ORITER

'64

The OBITER

1964

Volume XLVIII

BLOOMSBURG STATE COLLEGE

Bloomsburg, Pennsylvania

Foreword

In its one hundred twenty-five years of growth, Bloomsburg State College has undergone many changes. The Class of 1964 has been witness to much of this progress. This year's graduating class came to Bloomsburg in its first year as a State College. They leave Bloombsurg in its first year as a Liberal Arts College.

But much more has changed at Bloomsburg than just the curricular offerings. To those of us who leave Bloomsburg this year, there has been one ever-present reminder of the dynamic spirit which has characterized our college since its beginnings as an Academy in 1839. This reminder is the sights and sounds of construction. The college we leave seems quite different from the college which greeted us four short years ago. From the first we have become intimately acquainted with earth movers, steel girders, and cement mixers. They have become as much a part of our college lives as the traditional studies, dances, and dates.

It is for this reason that we, the staff of the 1964 OBITER, have chosen *construction* as our theme for our ever-expanding college.

In reality, this construction theme is symbolic of the purpose of Bloomsburg. It is the aim of our college to build teachers who will be able to instill in the minds of their students the ideals upon which the institution was built and which have been its guiding spirit for the last century and a quarter.

It is our hope that the memories our class will carry away from Bloomsburg State College will be those of an ever-growing Alma Mater.

To carry out this theme of construction, we have reproduced on our divider pages pen and ink sketches done by Elizabeth Owens, head of the Art Department at G.A.R. Memorial High School, Wilkes-Barre, Pa. Many of our students will recognize the campus views which Miss Owens has captured in her sketches.

The Staff

TABLE

OF CONTENTS

I	The Campus	6
II	Administration and Faculty	16
III	The Students	38
IV	Activities	108
V	Organizations	136
VI	Athletics	196
VII	Advertising and Senior Directory	230

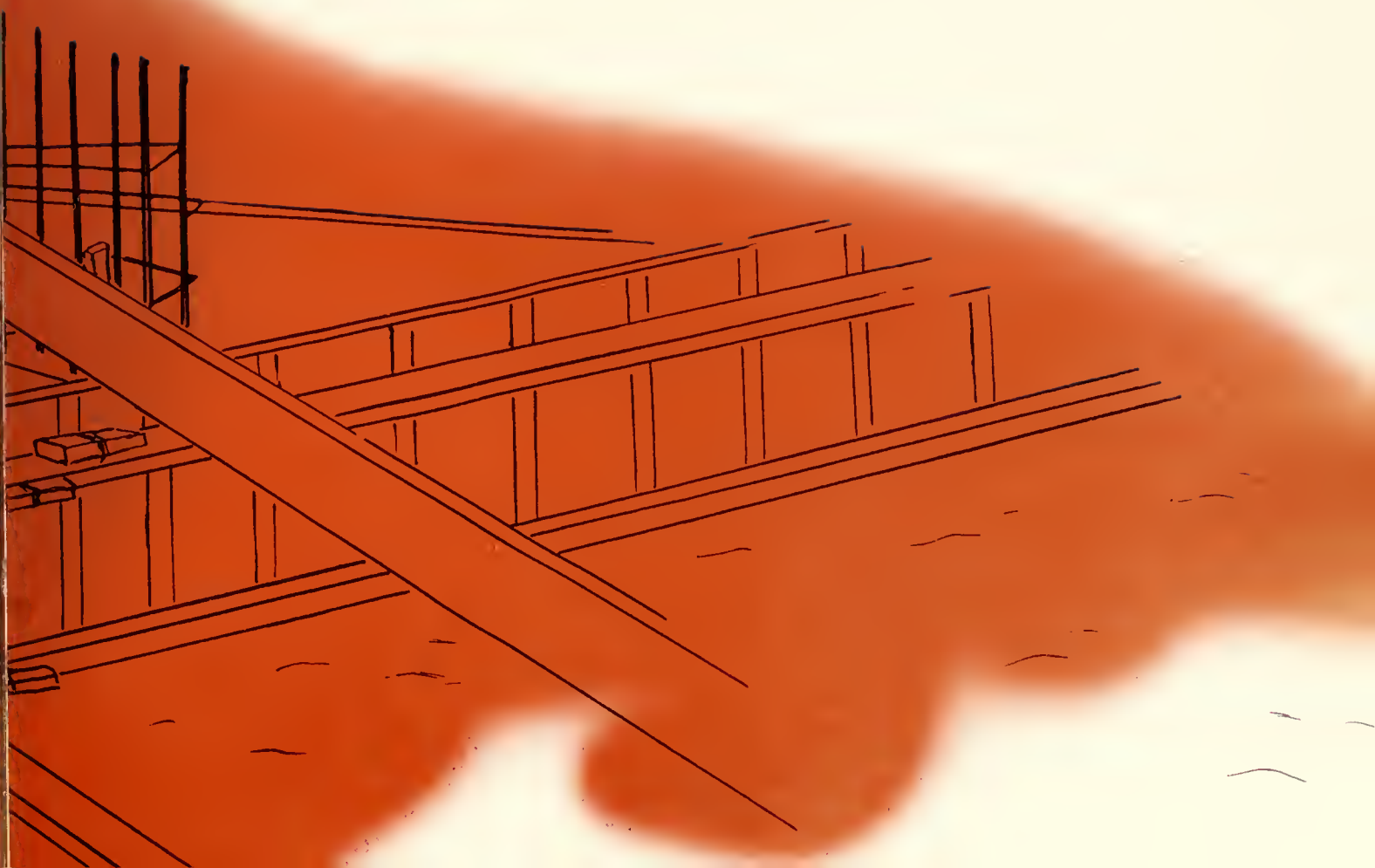

The

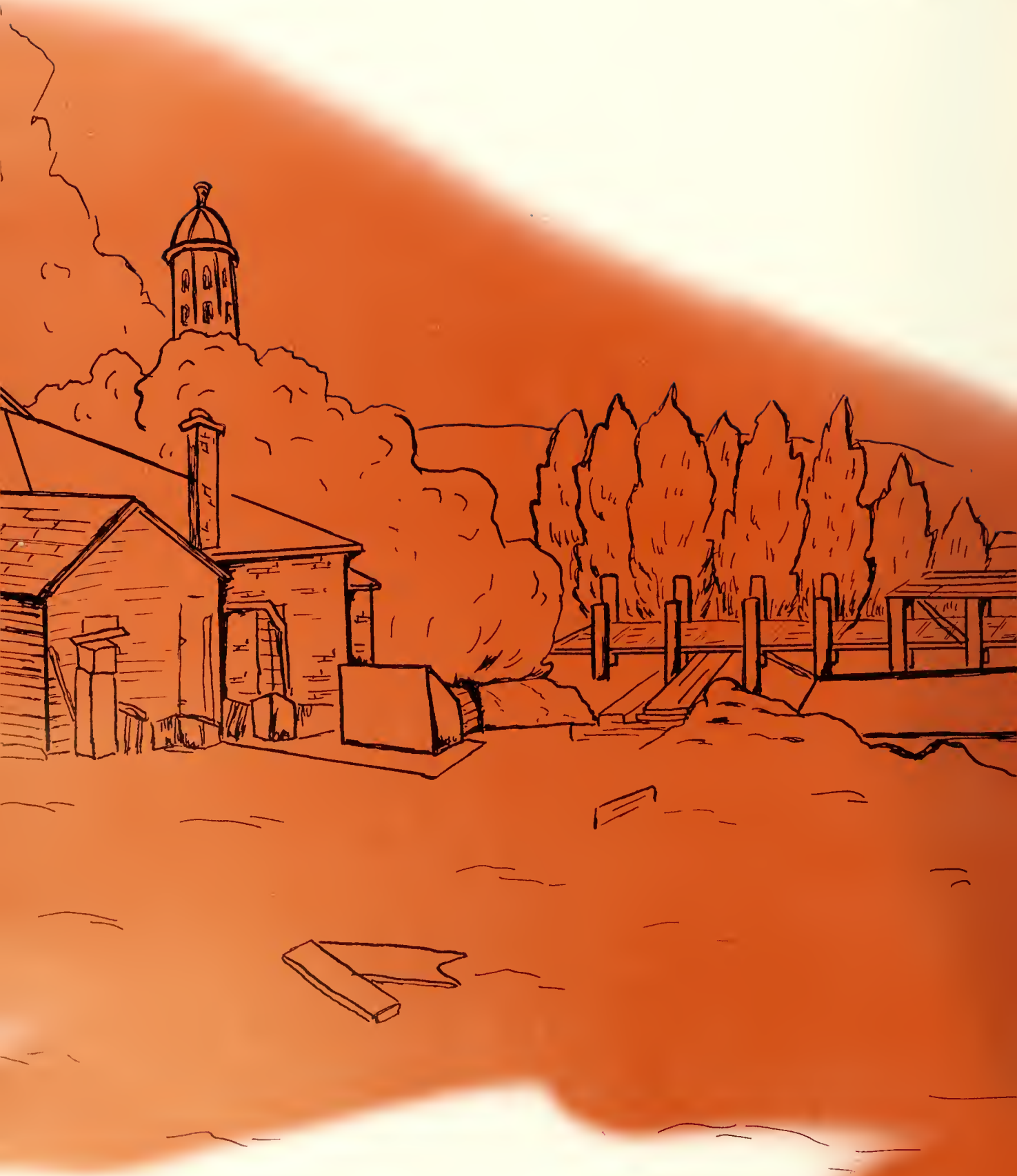

Campus

Views
of
Present Campus
including
Construction
of
New Additions
to
College

To the outsider walking the periphery of our campus, Bloomsburg State is a peaceful, quiet college, full of tree-shadowed walks and the quiet hum of learning. And, certainly, this is what BSC really is. Four years ago there was nothing to interrupt the peacefulness of our campus. We walked to and from our classes amid the sound of birds singing and wind rustling through the branches.

But . . .

Soon our peace and tranquility were shattered by the sounds of pneumatic drills, earth movers, test drillings, and cranes. Our campus took on a new look. Everywhere were the inevitable piles of earth, open trenches, and buildings in all stages of construction. Walking from class to class became an adventure. One was never sure when he might be swallowed up, beaned, or tripped.

However . . .

There were still some havens of rest open to us—places where the ever-expanding herd of earth movers had not trespassed. The shadows were still the same in front of Old North Hall and Waller Hall. The serenity of Navy Hall had not been disturbed. Many places were left for us to go and enjoy the peace that was Bloomsburg.

Still . . .

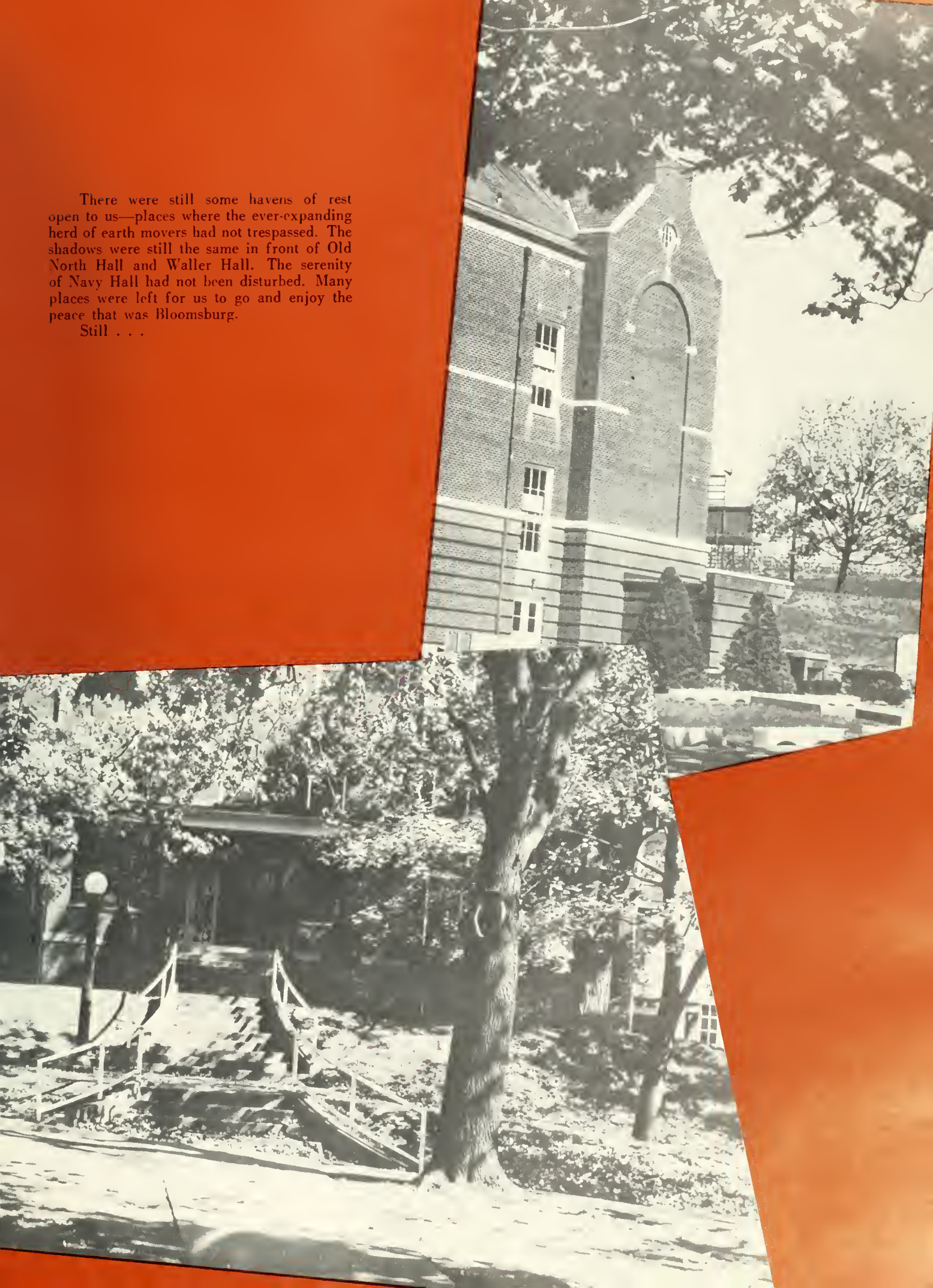

The sights and sounds of the construction gangs always seem to slip into our minds to disturb our thoughts. It might be in the middle of a stimulating lecture, or an interesting film, or a final examination. Sooner or later, everyone began to become interested in the progress of the construction. All of us would take our daily walk past the site of construction and check to see just how the project was progressing. The spirit of expansion and growth soon made its presence felt on the entire college community.

Just the same . . .

All of us are looking forward to the day when the earth movers, cranes, derricks, and cement mixers have left Bloomsburg and we can once more ramble about the campus in peace and tranquility—

"A consummation devoutly to be wished."

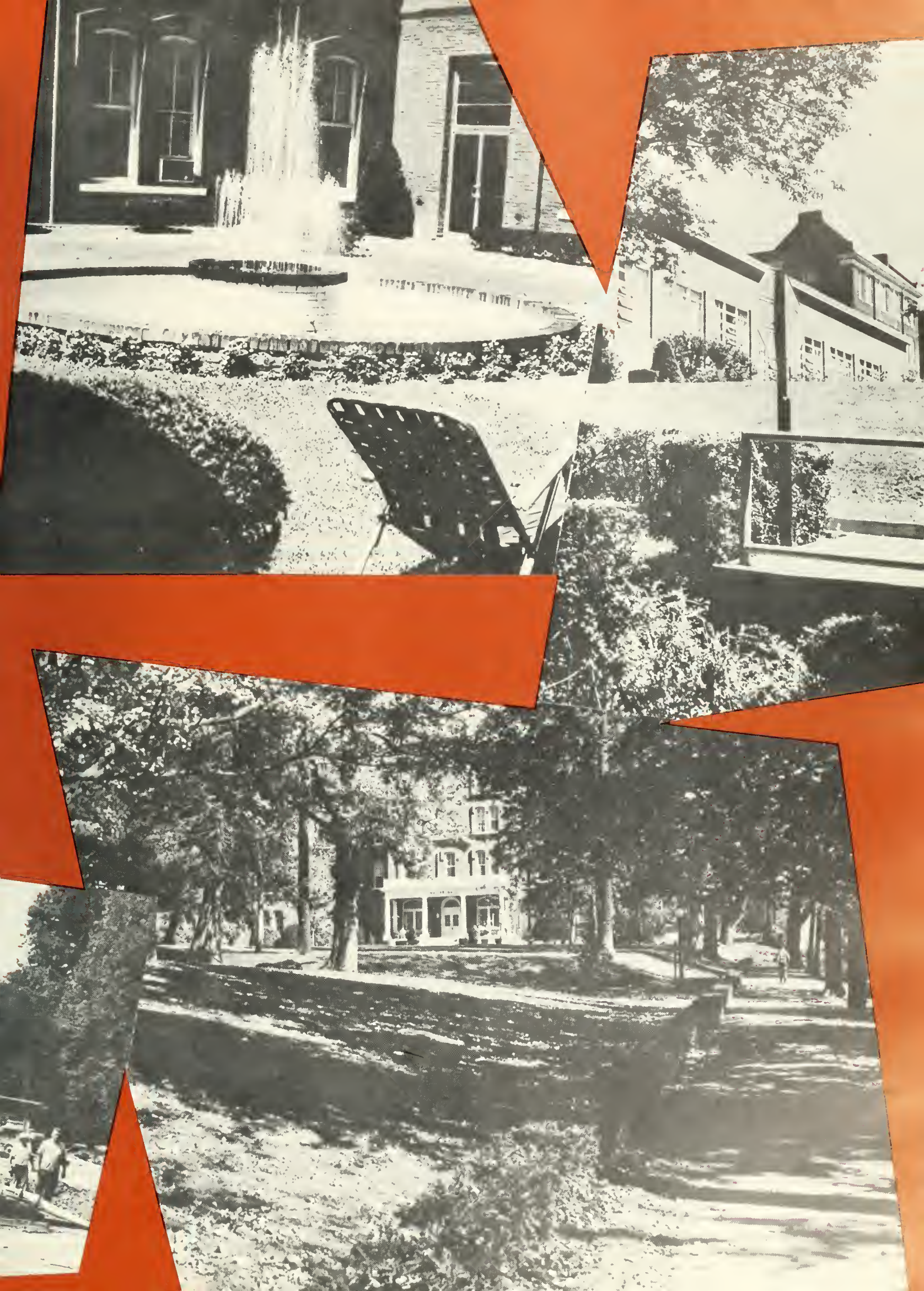

ADMINIS

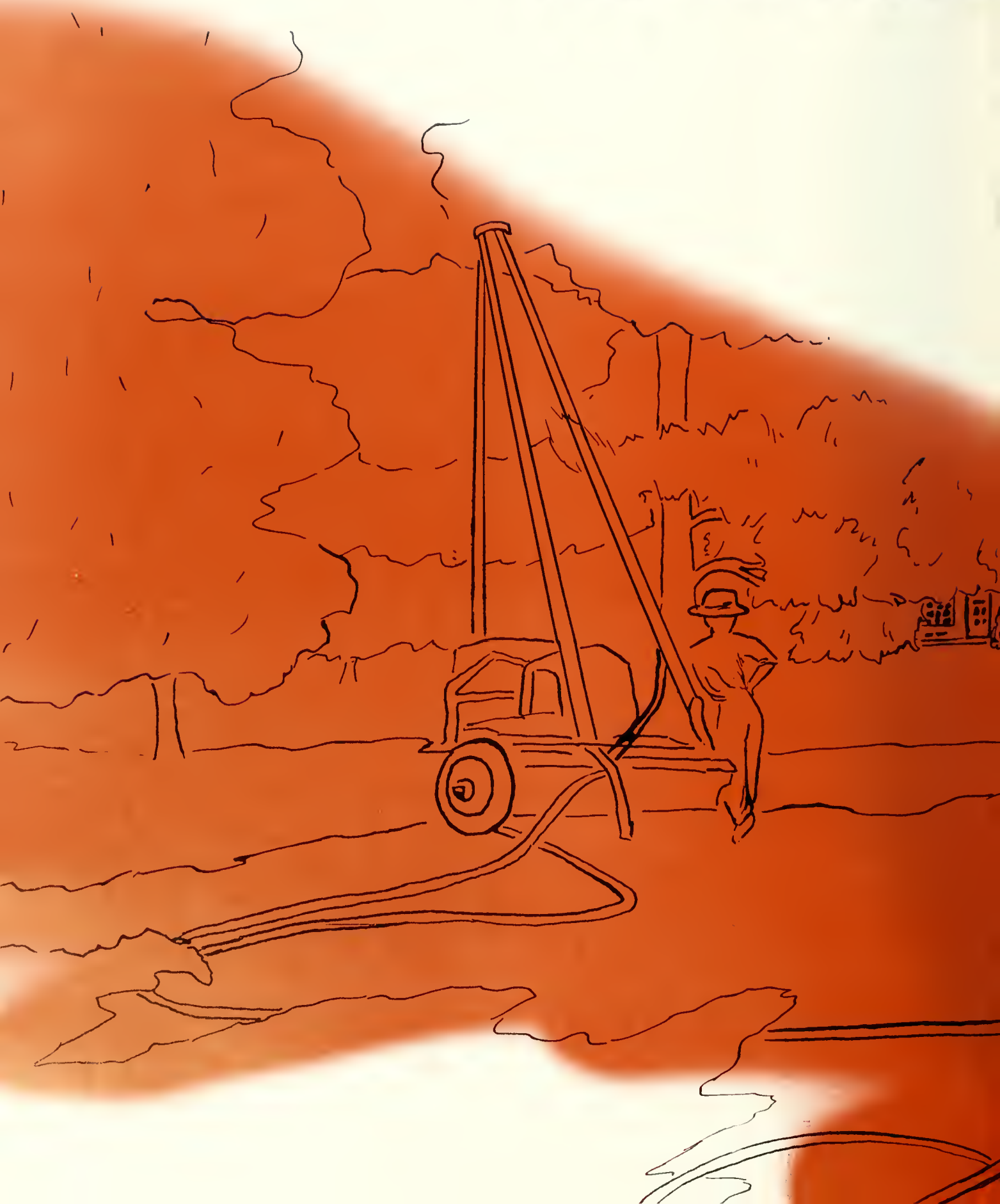

TRATION AND FACULTY

President of the College
Board of Trustees
Administrative Officers
Social Deans
Faculty
Non-Instructional Personnel
Curricular Expansion

To the Members of the Senior Class:

Those who graduate in 1964 enjoy the distinction of receiving the bachelor's degree in the twenty-fifth year of the second century of the life of the College.

In the past quarter century, I have never known a class which exemplified the ideals of Bloomsburg as do you. We are proud to claim the Class of 1964 as our own.

You are ever welcome at your Alma Mater, and we shall always be interested in your progress throughout the coming years.

Sincerely yours,

Harvey A. Andruss

Harvey A. Andruss. President

The students of Bloomsburg

State College

take this opportunity of

welcoming

Dr. and Mrs. Harvey A. Andruss

back to the Bloomsburg

campus

after their recent voyage to the

Far East

BOARD OF TRUSTEES

Mr. William A. Lank, President

Mr. J. Howard Deily, Secretary

Mr. Guy Bangs

Mr. Leo S. Dennen

Mr. E. A. Fenstemacher

Mr. Samuel Jacobs

The Hon. Bernard Kelly

The Hon. Harold L. Paul, Vice-President

Administrative Officers

Mr. John A. Hoch
A.B., M.A.
Dean of Instruction

Dr. J. Alfred McCauslin
B.A., M.A., M.S., Ed.D.
Dean of Students

Mr. Boyd F. Buckingham
B.S., M.S.
Director of Public Relations
On Sabbatical Leave

Mr. C. Stuart Edwards
B.S., M.Ed.
Director of Admissions

Social

Mr. Elton Hamsinger
B.S., M.Ed.

Dean of Men

Assistants to the Dean of Men

Dean

Mr. Wayne J. Mahnken
B.S.

Mr. John S. Scongione, Jr.
B.S., M.S.

Deans

Dean of Women

Assistants to the Dean of Women

Mrs. Elizabeth M. Williams

B.S., M.Ed.

The Faculty

Art

Joan Gregory
A.B., M.A.
Departmental Chairman

Verna Brooks
A.B., M.Ed.

James B. Creasy
B.S., M.S.Bus.Admin.

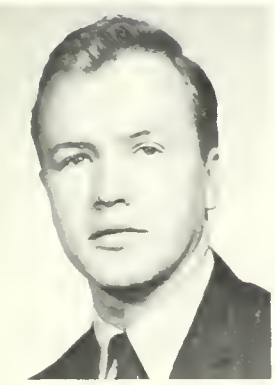

James DeVore
B.F.A., M.F.A.

Otto D. Harris
B.S., M.A.

Norman L. Hilgar
B.S., M.Ed.

Clayton H. Hinkel
B.S., M.Ed.

Kenneth T. Wilson, Jr.
B.S., M.Art Ed.

Margaret A. Jack
B.S., M.Ed.

Ellen L. Lensing
B.Ed., M.S., Ph.D.

Business Education

S. Lloyd Toumey
B.S.Ed., M.S. Ed., Ed.D.
Director of Business Education

Margaret E. McCern
B.S., M.Ed.

Francis J. Radice
B.S., M.Ed.

Walter S. Rygiel
B.S., M.Ed.

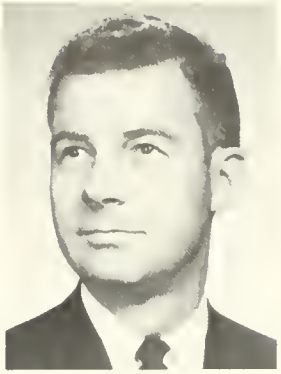

C. Stuart Edwards
B.S., M.Ed.
Education

Ernest H. Engelhardt
A.B., M.A., Ed.D.
Education and Psychology

Education and Psychology

Robert C. Miller
B.S., M.Ed., Ed.D.
Departmental Chairman

Gerrold W. Hart
B.S., M.A.
Audio-Visual Education

Elton Hunsinger
B.S., M.A.
Dean of Men
Director of Placement
Psychology

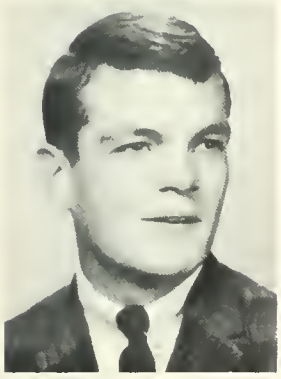

Myles J. Anderson
B.S.
Assistant to the Dean of Men

Lee E. Aumiller
B.S., M.S., Ed.D.
Educational Psychology

Ellamae Jackson
B.S., M.Ed., P.D.
Dean of Women
Education and Psychology

Martin M. Keller
B.S., M.Ed.
Supervisor of Secondary Student Teachers

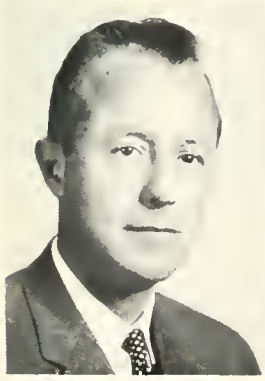

Donald R. Bashore
A.B., M.Ed.
Psychology

Robert G. Davenport
B.S., M.S.
Psychology and Counseling

Mary E. Macdonald
A.B., A.M.
Education and Psychology

J. Alfred McCauslin
B.A., M.A., M.S., Ed.D.
Dean of Students
Psychology

A. J. McDonnell
A.B., M.Ed.
Supervisor of Secondary Student Teachers

Robert G. Norton
B.S., M.Ed.
Supervisor of Secondary Student Teachers

Thaddeus Piotrowski
B.S., M.Ed.
Audio-Visual Education

Martin A. Satz
B.A., M.A., Ph.D
Psychology

E. Paul Wagner
B.S., M.Ed., Ed.D
Psychology

Elizabeth B. Williams
B.S., M.Ed.
Education

Elementary Education

Royce O. Johnson
B.S., M.Ed., Ed.D.
Director of Elementary Education

Dorothy Helen Andrysick
B.S. in Elem. Ed.
Benjamin Franklin Laboratory School
Grade 2

Iva Mae V. Beckley
B.S., M.Ed.
Supervisor of Elementary Student Teachers

Beatrice M. Englehart
B.S., M.S.
Benjamin Franklin Laboratory School
Kindergarten

Deborah Griffith
B.S., M.A.
Benjamin Franklin Laboratory School
Grade 4

Warren I. Johnson
B.S., M.Ed.
Supervisor of Elementary Student Teachers

Margaret C. Means
B.S., M.Ed.
Supervisor of Elementary Student Teachers

Nerine Middleswarth
B.S., M.Ed.
Benjamin Franklin Laboratory School
Grade 1

Ann Marie Noakes
B.S., M.Ed.
Benjamin Franklin Laboratory School
Grade 3

Kenneth A. Roberts
B.S., M.S.Ed.
Benjamin Franklin Laboratory School
Grade 6

Ray T. Sunderland
B.S., M.Ed.
Benjamin Franklin Laboratory School
Grade 5

William D. Eisenberg
B.A., M.A.

Charles C. Kopp
B.S., A.M., Ph.D.

Donald A. Vannan
B.S., M.Ed., Ed.D.

Robert G. Meeker
B.A., M.A.

Alva W. Rice
B.S., M.A.

English

Louis F. Thompson
A.B., M.A., Ph.D.
Acting Departmental Chairman

Jordan Richmond
A.B., M.A.

William C. Roth
A.B., M.A.

Edward T. DeVoe
B.S., M.S., Ed.D.

Virginial A. Duck
B.A.

Susan Rusinsko
B.A., M.A.

Jason Almus Russell
A.B., A.M., Ph.D.

Richard C. Savage
B.A., M.A.

Gerald H. Strauss
B.A., M.A.

Francis E. Albert
B.A., Ph. Lic.
French

John P. Brady
A.B.
Spanish

Thomas Sturgeon
A.B., M.A., Ph.D.

Mary Lou John
B.S.
French

Donald N. McKim
A.B., M. Litt.
Spanish

Cecil C. Seronsy
B.A., M.A., Ph.D.
Chairman of the Department of English
On leave

Elsa Riechel
B.A.
German

Foreign Languages

Carl D. Bauer
A.B., Ph.D.
Departmental Chairman

Geography

Bruce E. Adams
B.S., M.Ed., Ed.D.
Departmental Chairman

John A. Enman
B.A., M.A., Ph.D.

Jon A. Glasgow
B.A., M.A.

Russell E. Houk
B.S., M.Ed.

Joanne McComb
B.S.

Lee C. Hopple
B.S., M.S.

Lavere McClure
B.S., M.S.

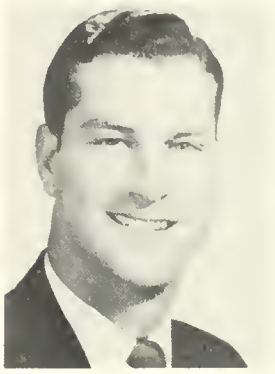

Eli McLaughlin
B.S., M.Ed.

W. Richard Mentzer
B.S., M.Ed.

W. B. Sterling
B.S., M.S.

Beatrice M. Mettler
A.B., M.S., R.N.

George E. Wilwohl
B.S., M.Ed.

Health and Physical Education

Walter R. Blair
B.S., M.Ed.
Departmental Chairman

Eleanor Wray
A.B., M.S.

Mathematics

Charles R. Reardin
B.A., M.A.
Departmental Chairman

Claude L. Bordner
A.B., M.A.

John Bzik
B.S., M.M.

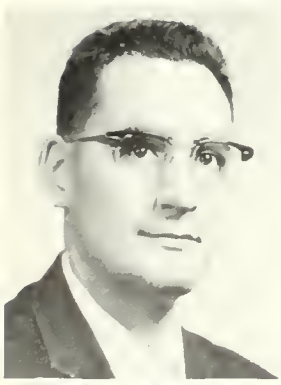

David A. Crothamel
B.S., M.Ed., M.A.

Robert L. Klinedinst
B.A.

John S. Scrimgeour
B.S., M.Ed.

George G. Stradtman, Sr.
B.S., M.Ed.
Mathematics and Science

Music

Nelson A. Miller
B.S., M.Ed.
Departmental Chairman

Alden Buker
A.B., A.M., Ph.D.
Dean of Arts and Sciences

Charles H. Carlson
B.A., M.A., Ed.D.

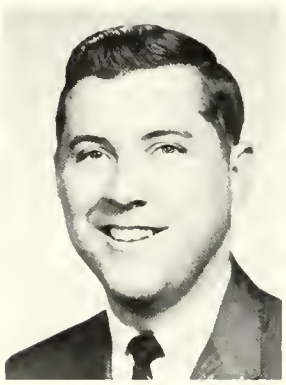

William K. Decker
B.M., M.M.

Dorothy J. Evans
B.S.

Science

Robert M. Jordan
A.B., M.S.
Departmental Chairman

Michael Herbert
B.S., M.S., Ph.D.
Biology

Craig L. Himes
B.S., M.S.
Biology

Tobias F. Scarpino
B.S., M.S.
Physics

Rex E. Selk
A.B., M.S.
Chemistry

Theodore Jones
B.S., M.Ed.
Biology

Harold H. Lanterman
B.S., M.S., Ed.D.
Chemistry

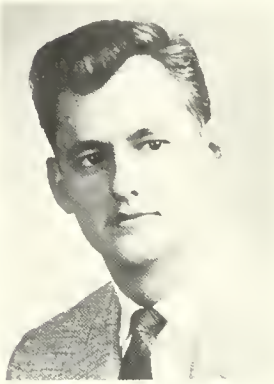

David A. Superdock
B.S., M.Ed.
Physics

Mordecai Treblow
A.B., M.S.
Chemistry

Robert N. McCormick
B.A., M.S., Ph.D.
Biology

Donald D. Rabb
B.S., M.S., Ed.D.
Biology

Social Studies

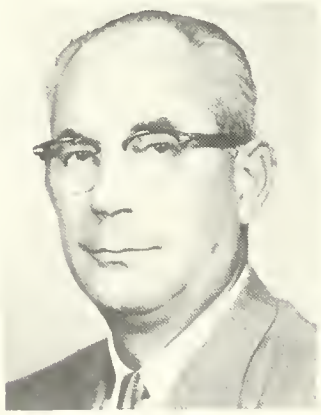

John J. Serlf
B.S., M.Ed., Ph.D.
Departmental Chairman

Herbert H. Reichard
B.S., M.S., M.A.
Physics

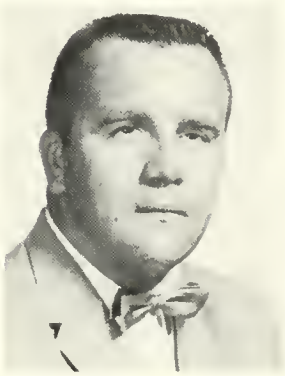

Robert G. Sagar
B.S., M.S.
Biology

Paul K. Adams
B.S., M.Ed.

Eva Berczeller
B.A., M.A., Ph.D.
Philosophy

Donald J. D'Elia
B.A., M.A.

Henry R. George
A.B., M.Litt.

Eugene D. Thoenen
A.B., M.A., Ph.D.

Speech

Ralph S. Herre
B.S., M.A., Ed.D.

C. G. Jackson
B.A., M.A.

Melville Hopkins
A.B., M.A., Ph.D.
Departmental Chairman

Anthony F. Rotoli
B.A., M.A.

Harry G. Schalck
A.B., M.A., Ph.D.

Mary Homrighous
A.B., M.A., Ph.D.

Michael J. McHale
A.B., M.A.

Barbara L. L. Shockley
B.A., M.S., Ph.D.

Robert R. Solenberger
B.A., M.A.

Robert D. Richey
B.A., M.A.

Amy J. Short
B.A., M.A.

Special Education

Donald F. Maietta
B.S., M.S., Ph.D.
Director of Special Education

Edward G. Mayer
B.S., M.Ed.
Mentnl Retardation

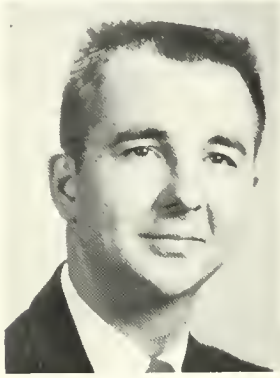

Richard P. Mease
B.S., M.S.
Speech Correction

Gilbert R. W. Selders
B.S., M.Ed., Ed.D.
Reading

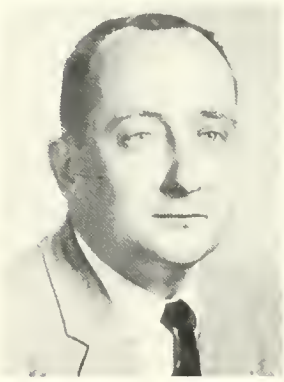

Samuel P. Shilling
B.S., M.S.
Speech Correction

Library

Elinor R. Keefer
A.B., B.S. in L. S., L.L.M.
Head Librarian

Lola Maxwell
B.S., M.Ed.
Elementnry Librarian

Gwendolyn Reams
A.B., M.A.
Assistant Librarinn

Ruth Smeal
B.S., M.S.L.S.

College Physicians

F. W. Reese
B.S., M.D.

H. P. Hoffman
B.S., M.D.

College Nurses

Fannie D. Crawford, R.N.
Directing Nurse

Irene H. Gilbert R.N.

Nettie I. Seely, R.N.

Thomas Gorey
Superintendent of Buildings and Grounds

W. Horace Williams
Manager of College Store

Bruce C. Dietterick
B.A.
Public Relations

C. Donald Housenick
Data Processing Supervisor

Non-Instructional Personnel

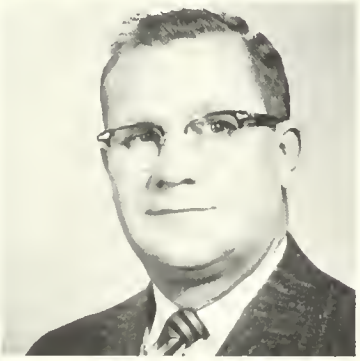

Paul G. Martin
B.S.
Business Manager

Betty Cooper
Resident Adviser

Althea Hoke
Resident Adviser

Anna Knight
Institutional Secretary

Hildegard Pestel
B.Lib.S., LL.D.
Reference Librarian

Expanded Curricular Programs

John A Hock

Dean of Instruction

COLLEGE WINS 3/M AS SISTANCE GRANT TO EDUUCATION AWARD

Bloomsburg State Colle was one of five schools in Ea ern Pennsylvania to receive th grant based on proposals f use of the overhead project by faculty. Shown in the a companying photo are, left right, Mr. Jack D. Saunde Sales Representative of Minn sota Mining and Manufacturi Company; Dean John A. Hoc who accepted the award in th name of the college; Mr. J. Bergin, Sales Supervisor MMM; and Mr. Thaddeus Pi trowski, Audio-visual Educ tion professor, who acted chairman of the committee pr paring the material which w submitted to an impartial boa of judges. The college w deeply honored by being s lected as one of the recipien of this award, the moneta value of which is in excess $3,000.

With the rapid growth of the college in all fields of activity, certain academic areas have felt the impact of recent changes in curricular growth and development. In order to take advantage of rapidly-improving techniques in educational television, the faculty is engaged in a continuing study of closed-circuit television as a means of improving classroom instruction. Sutliff Hall, the newest classroom building of the campus, is completely wired for closed-circuit TV, while other new buildings are being planned with similar facilities.

There has been a phenomenal increase in interest in modern foreign languages—German, French, and Spanish. The installation of a foreign language laboratory and a well-prepared, enthusiastic faculty in the Department of Foreign Languages have given impetus to an emphasis that has been long overdue in teacher education. Three summer study tours to Germany, France, and Spain will highlight the innovations that have marked the growth of this academic department.

Beginning in September 1965, the new Elementary Education Curriculum Materials Center in the Benjamin Franklin Laboratory School will be available for use. Plans for the center have been formulated and include a textbook library, displays of up-to-date instructional materials used in the language arts, arithmetic, elementary science, and the social studies, and research reports in the area of curriculum and instructional activities.

In addition to these specific improvements, the present teacher education curriculum is constantly subject to review and evaluation. The College will be visited by a team from the Department of Public Instruction early in the fall of 1964 for the purpose of evaluating the revised curriculums in teacher education for automatic program approval. Special emphasis will be placed on recent improvements in offerings in Science, Mathematics, Foreign Languages, and Fine Arts.

The programs in the Arts and Sciences, which were inaugurated in September 1963, are also being restudied by special faculty committees which have been appointed by the Dean of Instruction. These new offerings will be subjected to a critical evaluation by the Middle States Association of Schools and Colleges in 1966, and the College hopes that all necessary changes and refinements will be effected by that time.

Increased faculty interest has been evidenced in the area of the newer techniques in classroom instruction. This was evidenced recently when the College was awarded a 3-M AGE Grant of $3000 for the purchase of overhead projectors and equipment for the preparation of visual materials for classroom instruction.

With the tremendous growth and expansion of enrollment in the Division of Graduate Studies, the College has extended its academic services to include graduate programs in Business Education, Elementary Education, Special Education for the Mentally Retarded, Speech Correction, and English. The newly-created State Board of Education will soon consider an application to add Social Studies, including Geography, to the list of graduate studies,

GRADUATE STUDIES

ROBERT C. MILLER
Director

On June 9, 1960, the State Council of Education of the Commonwealth of Pennsylvania authorized the Bloomsburg State College to inaugurate a program of graduate studies and to confer the Master of Education degree. Graduate courses for students desiring to secure the Master of Education degree in Business Education, Elementary Education, English, Speech Correction, and Special Education for the Mentally Retarded are now offered by the College. The program is operative within the framework of policies and curriculums developed and approved by the Graduate Council of the College.

Courses are offered during summer sessions and the academic year for both full and part-time students desiring to improve their professional competence. There are now over four hundred students enrolled in the program which began in the summer of 1961.

The dedication of the College to the success of this endeavor is but another step in the continuing effort to serve the academic community and to improve the status of the teaching profession.

The need for professional education for teachers extending beyond the undergraduate level has long been recognized by educational leaders throughout the United States. In recent years the Pennsylvania State Council of Education has taken positive action to improve instruction in public schools by upgrading certification requirements for teachers. This action indicates a clear recognition by the State Council of the need for training beyond the Bachelor's degree. Mandated salary schedules which provide salary differentials for holders of Master's degrees in the form of higher maximum salaries give additional recognition of the value of graduate study.

The program of graduate studies at Bloomsburg State College has as its primary purpose the increasing of the competency of teachers in Pennsylvania. To achieve this purpose, the following specific objectives, as they relate to the individual student, have been developed.

1. To provide opportunity for advanced study in a selected field of specialization.
2. To provide an opportunity for developing a better understanding of the culture of our society—a society in which the teacher is expected to assume an increasingly important role.
3. To encourage independent thought and initiative and develop problem-solving ability.
4. To provide an incentive for continuing professional growth.
5. To develop a basic understanding of research methods and techniques so that reports of research in the field of education may be correctly interpreted and evaluated.
6. To develop a more comprehensive understanding of the teaching and learning processes.

BLOOMSBURG STATE COLLEGE

BLOOMSBURG, PENNSYLVANIA

Volume 31 FEBRUARY 1963 Number 2

ALDEN BUCHER
Dean of Arts and Sciences

For nearly a century one of the chief objectives of this institution has continued to be the preparation of teachers and professional personnel for public school careers. However, in 1960 our name was changed from Bloomsburg State Teachers College to Bloomsburg State College; in 1961 the college was authorized by an Act of the General Assembly to formulate academic curriculums in the Arts and Sciences leading to the degree of Bachelor of Arts; and on May 8, 1962, the college was granted approval by the State Council of Education to proceed with programs for this degree during the academic year 1963-64 that is now drawing to a close.

The first year of the Arts and Sciences has been a very encouraging one. More than eighty students enrolled during the first semester, and the second semester saw an increase of approximately ten per cent. Within a very few years there will no doubt be several hundred students enrolled in the program.

Many "Liberal Arts" students are conscious of the necessity of this type of education as preparatory to the graduate degrees required for careers in college and university teaching; others are enrolled in the program in preparation for medical, law, and other professional schools; and still other students are working towards the B.A. as a terminal degree which will stand them in good stead for entering directly into careers in business, industry, and research.

In the Bachelor of Arts curriculum it is possible to major in any one of a wide variety of subjects within one of three general areas of concentration:

1. Natural Sciences
   - Physics
   - Chemistry
   - Biology
   - Earth Science
   - Mathematics
2. Social Sciences
   - Business and Economics
   - Economics
   - History
   - Political Science
   - Sociology and Anthropology
   - Psychology
   - Geography
3. Humanities
   - Art
   - English
   - Speech and Theater Studies
   - French
   - German
   - Spanish
   - Music
   - Philosophy

Students concentrating in the Natural Science area are required to take two years of mathematics (through Differential Calculus) and two years of a laboratory science, but students concentrating in the Humanities or Social Sciences areas are required to take only one year of mathematics and one year of a laboratory science. Foreign language through the sophomore level is required of all students in the program.

As head of the Arts and Sciences division, I wish to express my personal congratulations to you pioneering "Liberal Arts" students who have made the grade this year. You have embarked on the most difficult of academic struggles, but if you persevere in this struggle, it will result in a lifetime of satisfying rewards.

THE

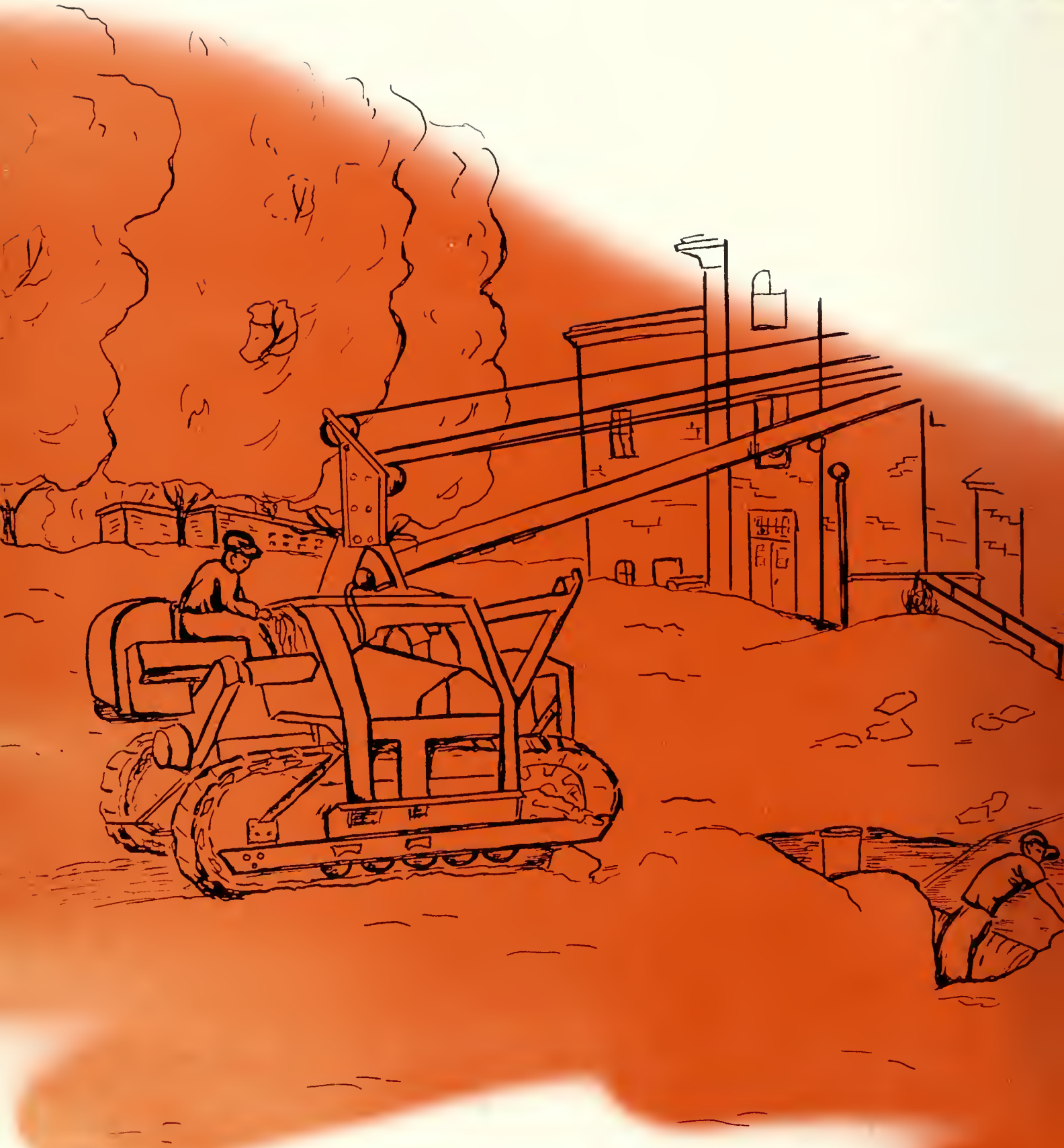

STUDENTS

Senior Portraits
Classes
- Senior
- Junior
- Sophomore
- Freshman

Business Education

◄ Dr. S. Lloyd Toumey, Director of Business Education, poses with Miss Margaret Jack, staff member.

▲ Student teacher Lester Diettrich receives instructions in the use of the new mimeographing machine in the Bloomsburg Senior High business education department from Dr. Ellen L. Lensing, supervisor of student teachers.

▲ West entrance of the new Bloomsburg Senior High School, one of the cooperating districts in the college's service area.

▼ Business students conduct panel discussion in P. O. D. class in the new Berwick Area Senior High School. Mr. Ciampi, cooperating teacher, and student teacher Robert Kutchi observe.

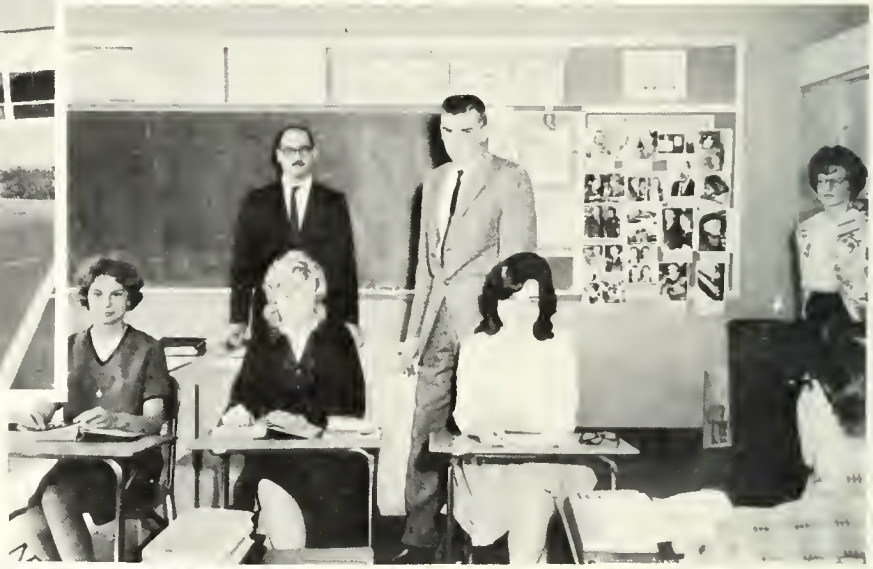

▲ Student teacher Paul Conard and a group of Berwick High School students check a reference on a typing problem.

▼ A conference with cooperating teacher Mr. Murray Watts follows presentation of a lesson in business education in the Berwick Senior High School.

▲ William Boyd Sutliff Hall, home of Business Education Department.

▲ Aluminum nameplate of Sutliff Hall superimposed on memorial portrait of Dean Stuliff.

◄ Student teacher Roman Kurowski instructs a class in Business Law at Berwick Senior High School.

◄ Dave Johnston assists a Bloomsburg High School student with a Business Math problem.

▼ Tenantcy is student teacher John Oshetski's topic in a Bloomsburg High School Business Law class.

▲ Gary Sprout records six-weeks grades in the Business Education Department of the new Bloomsburg High School.

MARIANNE LOUISE ANTONETTI

Accounting Sayre

Big Name Entertainment 2; Business Education Club 1, 2, 3; International Relations Club 3; Science Club 2; Student PSEA 1, 2, 3.

REGINALD JOHN ARNOLD

General Business Bloomsburg

Day Men's Association 1, 2, 3, 4; Pi Omega Pi 3, 4; Business Education Club 1, 2, 3, 4; Student PSEA 4; Veterans' Association 1; National Business Education Association 4; Men's Intramurals.

TERRY LEE BEARD

Accounting Blandon

Men's Resident Council 1, 2, 3, 4; Phi Sigma Pi 3, 4; Pi Omega Pi 2, 3, 4; Business Education Club 1, 2, 3, 4; Student PSEA 4; Intramural Football 2.

WILLIAM JAMES BERRY, JR.

Accounting Danville

Day Men's Association 1, 2, 3, 4; Business Education Club 1, 2; Student PSEA 4; Veterans' Association 3.

RICHARD FLOYD ALLIS

General Business Towanda

Pi Omega Pi 4; Business Education Club 1, 2, 3, 4.

HAROLD ANDREWS

Accounting Northumberland

Day Men's Association 1, 2, 3, 4; Business Education Club 2; Veterans' Association 2, 3; Student PSEA 3, 4.

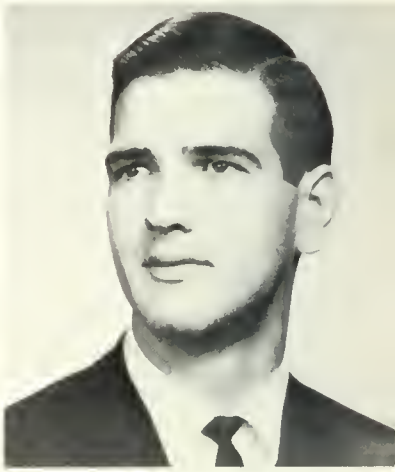

BARBARA JEAN BALUTA

General Business Shickshinny

Pi Omega Pi 2, 3; Business Education Club 1, 2, 3; International Relations Club 2, 3, Secretary 3; Freshman Talent Show; Homecoming Hostess Committee 1; Waller Hall Float Committee 1; Newman Club 1, 2, 3; Modern Dance 3.

JOHN HENRY BAUSCH

Accounting Danville

English Club 1; Student PSEA 4; Football 1, 2, 3; Basketball 1; National Business Education Association 4.

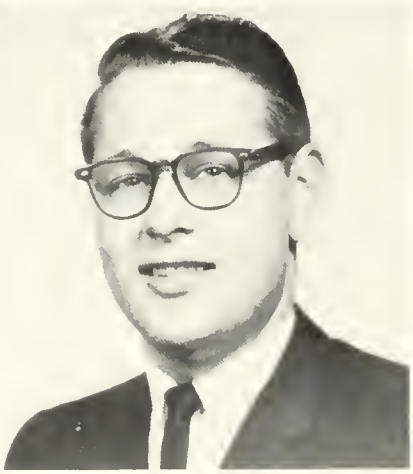

CARL LEONARD BROOKING

Accounting Bloomsburg

Day Men's Association 1, 2, 3, 4; Alpha Phi Omega 4; Business Education Club 3, 4; Student PSEA 4; Veterans' Association 2; Men's Intramurals 2, 3, 4.

DANIEL EARL BROWN

Accounting Laporte

Day Men's Association 3; Buiness Education Club 1, 2; Maroon and Gold Band 1; Freshman Dance Committee 1.

DONNA BROWN

Secretarial Drexel Hill

Waller Hall Association 1, 2, 3; Bloomsburg Players 1; Business Education Club 1, 2, 4; Student PSEA 1, 2, 4; *Maroon and Gold* 1; Fashion Show 1, 2, 3, 4; Waller Hall Counselor 2.

GEORGE ARTHUR BURGE, JR.

Accounting Danville

Day Men's Association 1; Business Education Club 3; Student PSEA 1.

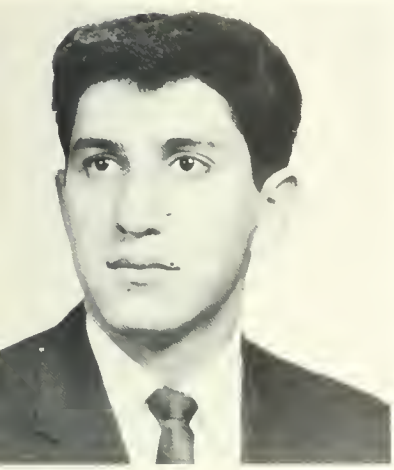

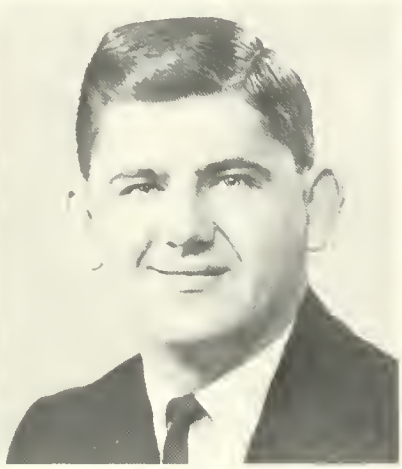

HAROLD JOHN COLE, JR.

Secretarial Bloomsburg

Day Men's Association 3, 4; Men's Resident Council 1; Business Education Club 2; Student PSEA 3, 4; Veterans' Association 1; Blood Mobile Committee 2.

PAUL LEE CONARD

Accounting Turbotville

Day Men's Association 1; Business Education Club 1; Men's Intramurals 1.

LESTER JOHN DIETTERICK

Accounting Berwick

Day Men's Association 1, 2, 3, 4; Pi Omega Pi 3; Business Education Club 2, 3; Science Club 2; Student Christian Association 1.

RICHARD DAVID DOPSOVIC

Accounting Wind Gap

CGA Committees: Furniture 3, 4, Customs 2; Men's Resident Council 1, 2, 3, 4; Business Education Club 1, 2; Student PSEA 3, 4; Men's Intramurals 1, 2, 3, 4; Fire Brigade 2, 3, 1.

RALPH V. CARLONE

Accounting Shamokin

Day Men's Association 1, 2, 3; Business Education Club 1, 2.

EDWARD R. CHIGLINSKY

Accounting Shenandoah

Day Men's Association 1, 2, 3, 4; Men's Resident Council 3; Business Education Club 2, 3; Student PSEA 4; Men's Intramurals 2, 3, 4.

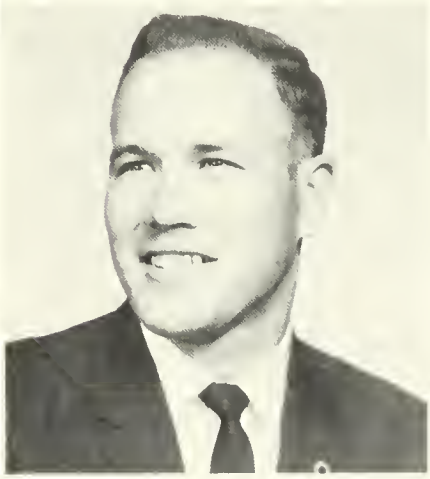

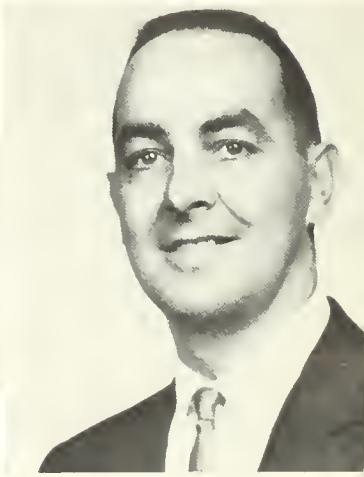

NICHOLAS CHARLES D'AMICO

Accounting Shamokin

Day Men's Association 1, 2, 3, 4; Veterans' Association 1; *Maroon and Gold* Sportswriter 2.

CAROLE ANN DEFRANCISCO

General Business Berwick

Day Women's Association 1, 2, 3, 4; Pi Omega Pi 3, 4; Athenaeum Club 1; Business Education Club 1, 2, 3, 4; Student PSEA 4.

RICHARD NELSON FAUST

Accounting Schuylkill Haven

Business Education Club 1, 2; Student PSEA 4; Fire Brigade 2, 3, 4.

GERALD FORTNEY

Accounting Forty Fort

CGA Committee; Hospitality 3; Men's Resident Council 1, 2, 3, 4; Alpha Phi Omega 3, 4; Men's Intramurals 1, 2, 3, 4; Student PSEA 3, 4.

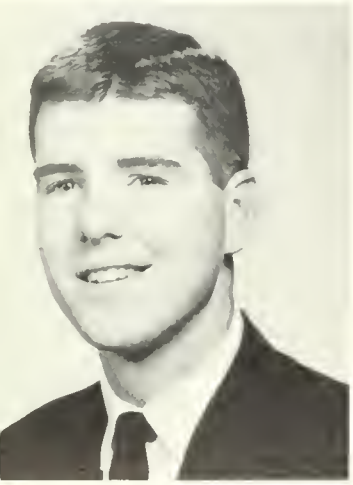

BARBARA DIANE GEHRIG

Secretarial Bloomsburg

College Council Member 3; CGA Committee Member 3; Day Women's Association 1, 2, 3, 4; Day Women's Officer, President 3; Day Women's Official Board 2; Business Education Club 1; College Choraleers 1, 2, 3; Harmonettes 3.

NORMAN GEISINGER

Accounting Allentown

Business Education Club 3; Student PSEA 4; *Maroon and Gold* Photographer 1, 2; Aviation Club 2; Men's Intramurals 1, 3; Freshman Hop Publicity Committee 1.

NOLA LEIGH ELLENBERGER

General Business Troy

Business Education Club 2, 3.

HILDA MAE FARLEY

General Business Elimsport

Waller Hall Association 1, 2, 3, Officer 3; "B" Club 2, 3; Business Education Club 1, 2, 3, Treasurer 3; International Relations Club 2, 3, Program Chairman 3; Student Christian Association 2, 3.

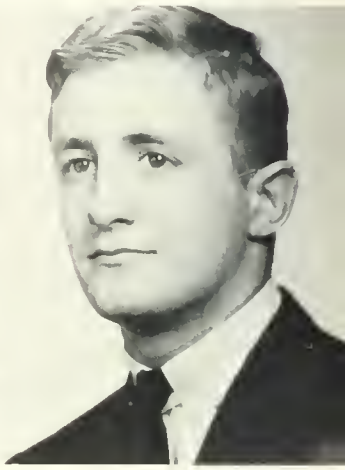

GEORGE JOSEPH FROELICH

Accounting Upper Darby

Men's Resident Council 4; Pi Omega Pi 2; Business Education Club 3; Student PSEA 1; Fire Brigade.

JEFFREY MARSH GARRISON

Accounting Glenside

Men's Resident Council 1, 2, 3, 4; Varsity Club 1, 2, 3, 4; Basketball 1, 2, 3, 4; Baseball 1, 2, 4; Business Education Club 2, Fire Brigade.

VINCENT FRANK GILOTTI

Accounting Lake Harmony

Business Education Club 1.

JOHN HENRY GRANT, JR.

Accounting Girardville

Day Men's Association 1, 2, 3; Business Education Club 1, 2; Student PSEA 1.

RICHARD BLAIR GREENLY

Accounting Danville

Day Men's Association 1, 2, 3, 4; Student PSEA 4; Veterans' Association 1, 2, 3, 4; Men's Intramurals 3.

HOWARD GARDNER GRIGGS, JR.

Accounting Clarks Summit

CGA Committees: Social Recreation 2, 3, Hospitality 3, Husky Lounge 3; Men's Resident Council 1, 2, 3, 4; Men's Executive Council 3; Phi Sigma Pi 3, 4; Recording Secretary 4; Business Education Club 1, 2, 3; *Maroon and Gold* Advertising Manager 3.

DONALD P. HALE

Accounting Scranton

Student PSEA 4; Veterans' Association 3, 4.

DENNIS L. HEISER

Accounting Selinsgrove

Men's Resident Council 3, 4; Men's Intramurals 1, 2, 3, 4.

JAMES LEE HOWARD

Accounting Glen Lyon

Day Men's Association 1, 2, 3, 4; Student PSEA 3, 4; Veterans' Association 1, 2.

STANLEY A. JASHINSKI

Accounting Shamokin

Day Men's Association 1, 2, 3, 4, Secretary 2; Business Education Club 1; Student PSEA 4.

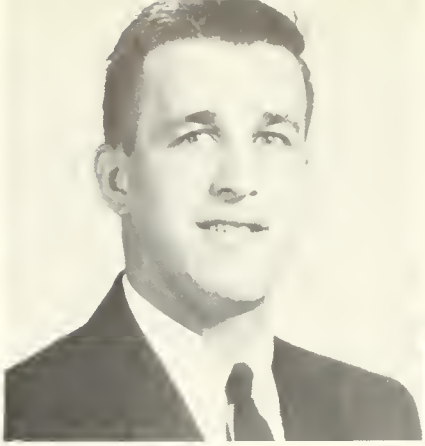

ANN MARIE CLARE GRZYWACZ

Secretarial Mayfield

CGA Committees: Customs 2, 3, Social Recreation 2, Pep 2; Waller Hall Association 1, 2, 3; Business Education Club 1, 2; Student PSEA 1.

RICHARD JOHN HAEFNER

Accounting Hazelton

Men's Resident Council 1, 2, 3, 4; Business Education Club 4; Varsity Club 3, 4; Football, Manager 2; Social Recreation Committee 2; Fire Brigade 2, 3, 4; Men's Intramurals 1, 2, 3.

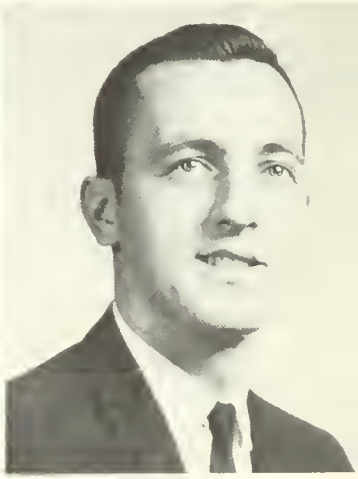

JAMES L. HINCKLEY

Accounting Berwick

Day Men's Association 2, 3, 4; Circle "K" Club 2, 3; Student PSEA 4; Men's Intramurals 3.

JEAN ANN HOUCK

General Business Danville

Day Women's Association 3, 4; Business Education Club 3; Student PSEA 4.

DAVID MARLON JOHNSTON

Accounting Upper Darby

Fire Brigade 3, 4; Men's Resident Council 3, 4; Student PSEA 4; Varsity Club 1, 2, 3, 4; Basketball 2, 3, 4; Business Education Club 1; CGA Committees: Social Recreation 1, Hospitality 1, 2, 3; Men's Intramurals 1, 2; Bloodmobile Committee 1.

MARY ANN JONES

General Business Shaft

Waller Hall Association 1, 2, 3; Student PSEA 3; Pi Omega Pi 3; Business Education Club 1, 2, 3; College Choraleers 1.

ELAINE BARBARA KENNEDY

General Business Trevose

Waller Hall Association 1, 2, 3, 4; Student PSEA 3; *Maroon and Gold* 1; CGA Committee: Pep 2; Pi Omega Pi 2, 3, 4, Vice-President 4; Kappa Delta Pi 3, 4; Business Education Club 2, 3; College Choraleers 1.

ELAINE EBERT KISTLER

General Business Linport

Waller Hall Association 1, 2, 3; Maroon and Gold Band 1, 2, 3, Secretary 2, 3; Student Christian Association 3; Studio Band, Vice-President 3; Fire Warden 3; Business Education Club 1, 3.

JOHN EDWARD JENSON

General Business Lindenhurst, N.J.

Men's Resident Council 1, 2, 3, 4; Student PSEA 4; Football 1, 2; Men's Intramurals 1, 2, 3, 4.

ROSANNE JOHNS

General Business Waymart

Business Education Club 3; Student PSEA 3; Women's Intramurals 3.

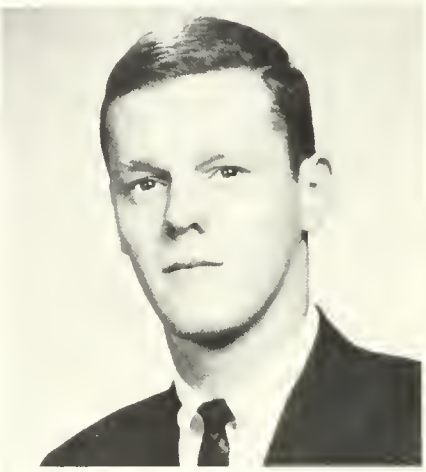

KAREN ROCHELLE KELLER

General Business Berwick

CGA Committees: Social Recreation 4, Customs 2; Day Women's Association 1, 2, 3, 4; Business Education Club 1, 2, 3; Student PSEA 3; *Maroon and Gold* 3; Junior Prom Invitations Committee; Secretarial Committee 4; Dance Committee 1.

MICHAEL JOHN KENNA

Accounting Tremont

Day Men's Association 1, 3, 4; Men's Resident Council 2; Business Education Club 1, 2; Student PSEA 3, 4; Veterans' Association 1, 2, 3, 4; Basketball 2; Men's Intramurals 2, 3.

VERONICA TERESA KOZLEVCAR

Secretarial Uniondale

Waller Hall Association 1, 2, 3; Business Education Club 1, 2.

DAVID ALLEN KRATZER

Accounting Lewisburg

Men's Resident Council 2, 3, 4; Men's Intramurals 2, 3.

ROMAN KUROWSKI

Accounting Glen Lyon

Men's Resident Council 1, 2, 3, 4; Business Education Club 1, 2, 3, 4; Student PSEA 4; Track 1, 2.

JOHN MORRIS LASHAY

Accounting Shamokin

Day Men's Association 1; Men's Resident Council 2, 3; Business Education Club 2; Art Club, Treasurer 1; Track 1; Men's Intramurals 2, 3; *Maroon and Gold* 1.

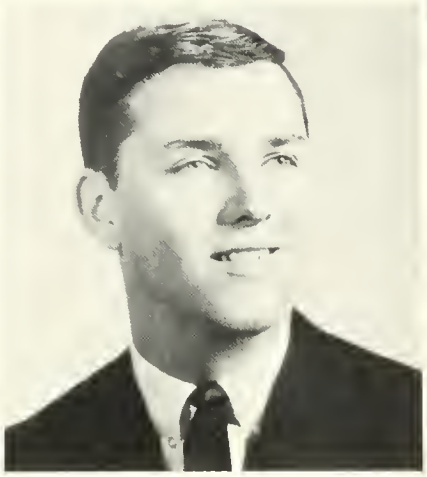

JAMES KEHLER MACNEAL, JR.

Accounting Bloomsburg

Business Education Club 2, 3, 4; Student PSEA 4; Veterans' Association 1.

MARY LEE MANDALO

Secretarial Reading

Maroon and Gold 3; *Olympian*, Business Manager 1; Waller Hall Fire Warden; Waller Hall Counselor; Kappa Delta Pi 3, 4; Pi Omega Pi 1, 2, 3, 4, Secretary 4; Business Education Club 1, 2, 3, 4; Who's Who in American Universities and Colleges.

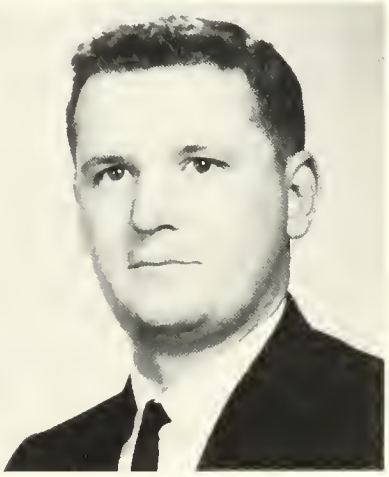

JON DAVID MAYER

Accounting Wilkes-Barre

Men's Resident Council 1, 2, 3, 4; Business Education Club 1, 2; Alpha Phi Omega 3, 4; Student Christian Association 1, 2; Student PSEA 1, 2, 4; *Maroon and Gold* 4.

FRANK THOMAS McHUGH

Accounting Lost Creek

Day Men's Association 1, 2, 3, 4; Business Education Club 1, 2, 3; Student PSEA 4.

ESTELLE JOSEPHINE LOLL

Secretarial Demarest, N. J.

Maroon and Gold 1; Waller Hall Fire Warden 1; Proctor 1; Pi Omega Pi 3; Business Education Club 2, 3.

DALE H. LONG

Accounting Reading

Class Officer, Vice-President 3; CGA Committees: Customs 2, Social Recreation 2, 3, Intramural 3, Hospitality 2, 3; Men's Resident Council 1, 2, 3, 4; Phi Sigma Pi 2, 3, 4; Business Education Club 2; Student PSEA 4; Basketball 1; Men's Intramurals 2, 3.

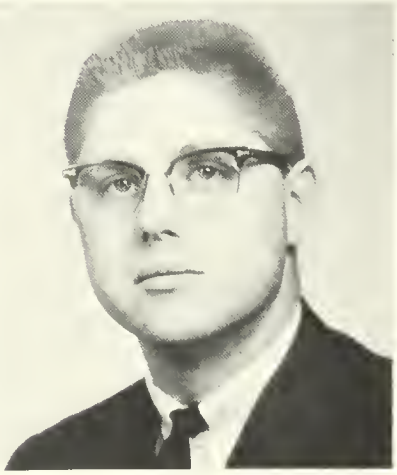

RICHARD WILLIAM MAYAN

Accounting Danville

Day Men's Association 1, 2, 3, 4; Business Education Club 1; International Relations Club 4; English Club 4; Student PSEA 4.

ROBERT ADAM MAYEFSKIE

Accounting Shenandoah

Men's Resident Council 4; Student PSEA 1; Veterans' Association 1, 2, 3, Treaurer 1; Men's Intramurals 1, 2, 3, 4.

CARL LEONARD MILLARD, JR.

Accounting Bloomsburg

CGA Committees: Vice-President 3, Election Board 4; Day Men's Association 1, 2, 3, 4; Alpha Phi Omega 3, 4, Executive Council 3, 4, Corresponding Secretary 4; Business Education Club 1, 2, 3, 4; Student PSEA 4; *Maroon and Gold* 3, 4; Men's Intramurals 1, 2, 3, 4.

RICHARD VERNON MILLER, JR.

Accounting Hershey

CGA Committees: Hospitality, Husky Lounge 4, Election Board 4, Dining Room 4, Social Recreation Committee 4; Men's Resident Council 1, 2, 3, 4; Business Education Club 3; International Relations Club 3; Student PSEA 3, 4; Business Contest Chairman 3; Men's Intramurals 3.

LOUISE ANN NYE

Accounting Shamokin

Day Women's Association 1; Waller Hall Association 2, 3; Business Education Club 1, 2, 3.

WILLIAM JOHN O'BRIEN

Accounting Bloomsburg

Day Men's Association 1, 2, 3, 4; Business Education Club 1, 2, 3, 4; Men's Intramurals 1, 2.

JAMES PHILIP McKINLEY

General Business Glenside

Day Men's Association 1, 2, 3, 4; Varsity Club 2, 3; Basketball 2, 3; Baseball 2, 3.

CAROL ROSE RAPPO McLEAN

General Business Cornwells Heights

Waller Hall Association 1, 2, 3, 4; Student PSEA 3, 4; CGA Committee: Pep 2; Business Education Club 2, 3; College Choraleers 1.

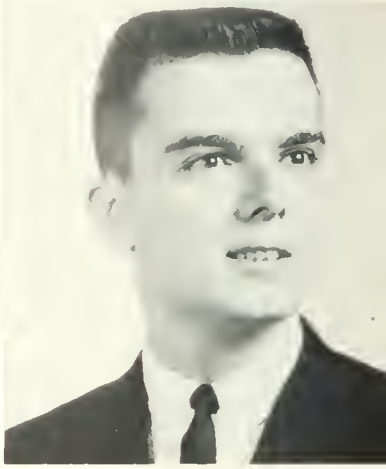

DONALD ARTHUR MITCHELL

General Business Bloomsburg

Day Men's Association 1, 2; Business Education Club 2, 3, 4; Student PSEA 4.

ROBERT E. NUNEVILLER

Accounting Springfield Township

Men's Resident Council 1, 2, 3, 4; Business Education Club 2.

JOHN RICHARD OSHETSKI

Accounting Riverside

Day Men's Association 4; Student PSEA 1; Football 2, 3; Wrestling 3; Men's Intramurals 2, 3.

JOYCEANN PADOVANI

General Business Cornwells Heights

College Council 3; Waller Hall Association 1, 2, 3; Business Education Club 1, 2, 3; College Choraleers 1; *Pilot* 2.

ANNA PELAK

Secretarial Edwardsville

Day Women's Association 4; Waller Hall Association 1, 2, 3; Maroon and Gold Band 1, 2, 3, 4; Student PSEA 4; Business Education Club 3; Women's Intramurals 1, 2, 3.

BARI E. POORMAN

Accounting Emporium

CGA Committees: Dining Room 2, 3, 4, Hospitality 3; Men's Resident Council 1, 2, 3, 4; Alpha Phi Omega 3, 4; Business Education Club 3, 4; Veterans' Association 1, 2; Varsity Club 2, 3, 4; *Maroon and Gold* 3, 4; Basketball Statistician 2, 3, 4; Football 3, 4; Junior Prom Committee 3; Men's Intramurals 2, 3, 4; NAIA Wrestling Committee 3.

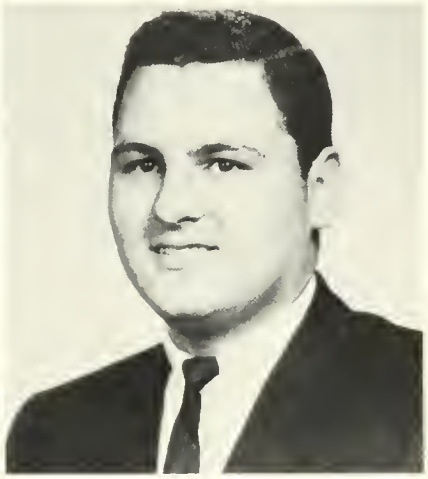

JOHN WARREN RIBBLE

Accounting Norristown

Men's Resident Council 1, 2, 3, 4; Varsity Club 2, 3, 4; Football 1, 2, 3; Baseball 1, 2; Men's Intramurals 1, 2, 3, 4.

DANIEL LEROY RITZMAN

Accounting Shamokin

Men's Resident Council 1, 2, 3, 4; Business Education Club 1, 2, 3, 4.

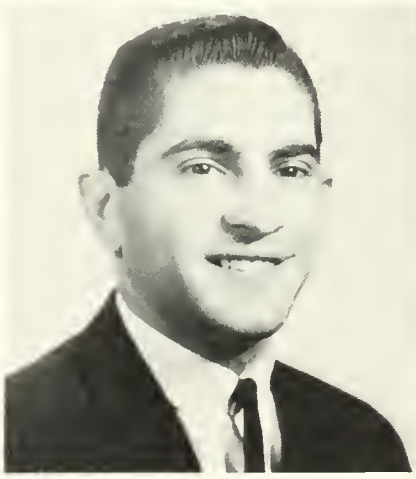

MICHAEL JAMES SANTO

Accounting Wind Gap

Junior Class Treasurer 3; Men's Resident Council 1, 2, 3, 4; Pi Omega 2, 3, 4, President 4; Business Education Club 1, 2, 3, 4; Student Christian Association 1, 2, 3, 4; Student PSEA 3, 4; Veterans' Association 1, 2; Men's Intramurals 1, 2; Who's Who in American Universities and Colleges.

ROBERT FREDERICK SCHILLER

General Business Collingdale

Fire Brigade 3, 4; Election Board 2, 3, 4; Hospitality Committee 3, 4; Men's Resident Council 1, 2, 3, 4; Student PSEA 4; Baseball 1, 2; Men's Intramurals 1, 2, 3, 4; Business Education Club 1; College Choraleers 1.

JOHN JOSEPH RANKIN

Accounting Lansdowne

Men's Resident Council 2, 3, 4; Business Education Club 4; Varsity Club 3, 4; Football 2, 3, 4; Fire Brigade 3, 4; Men's Intramurals 1, 2, 3, 4.

MICHAEL PAUL REITMEYER

Accounting Fern Glen

Day Men's Association 1, 2, 3, 4; Athenaeum Club 1; Business Education Club 2, 4; Student PSEA 4.

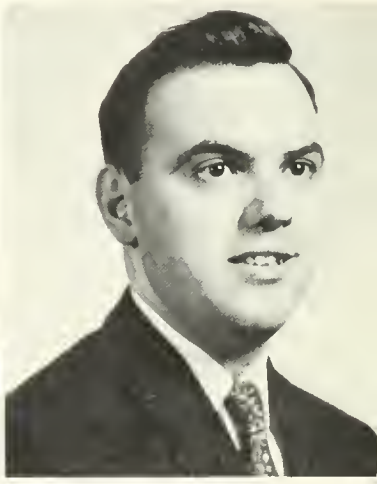

FRANK RICHARD RIZZO

Accounting Shenandoah

Men's Resident Council 1, 2, 3, 4; Pi Omega Pi 2, 3, 4, Treasurer 4; Business Education Club 1, 2, 3, 4; Business Education Contest 2, 3.

CARMINE JOSEPH ROSSI

Accounting Doylestown

Men's Resident Council 1, 2, 3; Business Education Club 2, 3; Wrestling 1, 2, 3; Fire Brigade 2, 3.

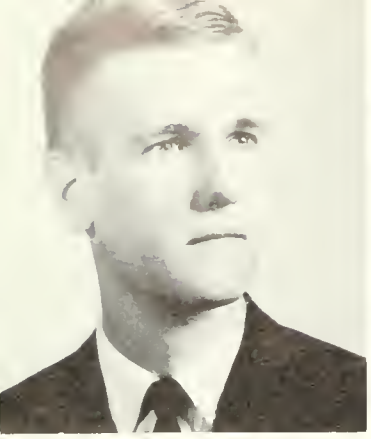
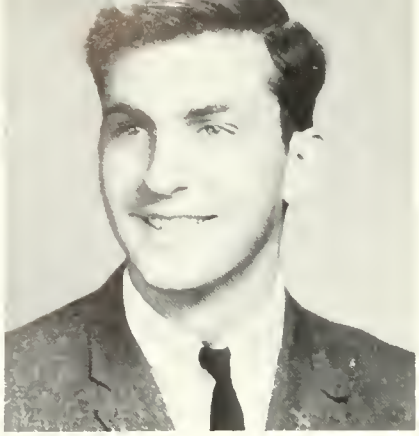

EDNA IDA SHERMAN

General Business Bloomsburg

Day Women's Association 1, 2, 3, 4; Student PSEA 4; *Maroon and Gold* 1, 2; Pi Omega Pi 2, 3, 4; Business Education Club 1, 2, 3, 4.

FRANCES G. SHORES

Secretarial Ulster

Student Christian Association 1, 2; Business Education Club 1, 2, 3.

GARY LEE SPROUT

Accounting Lewistown

Men's Resident Council 1, 2, 3, 4, Secretary 3; Varsity Club 2, 3, 4; Football 1, 2, 3, 4; Track 2; Men's Intramurals 2, 3, 4; Fire Brigade 2, 3, 4.

SAMUEL ANTHONY STORTI

General Business Norristown

Men's Resident Council 1, 2, 3; Business Education Club 1, 2, 3.

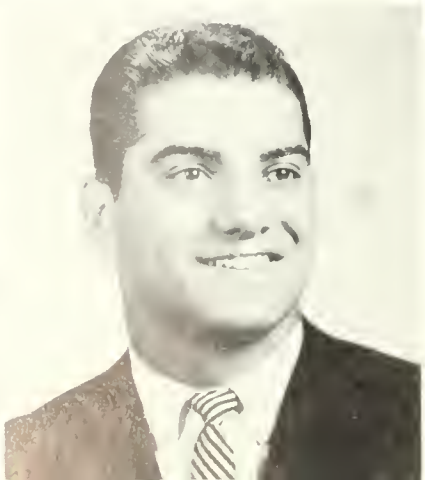

DAVID WILLIAM SCHRAMM

Accounting Glenside

Fire Brigade 3, 4; Men's Ressident Council 1, 2, 3, 4; Business Education Club 1, 2; Men's Intramurals 1, 2.

JAMES SETCAVAGE

Accounting Mahanoy City

Day Men's Association 1, 2, 3, 4; Business Education Club 1, 2, 3, 4; Athenaeum Club 3; Student PSEA 3, 4.

CAROL ANN SMITH

General Business Muncy

Day Women's Association 1; Waller Hall Association 1, 2, 3; Pi Omega Pi 2, 3, 4; Business Education Club 1, 2, 3; Student PSEA 1; Women's Intramurals 1.

HELEN MARIE SOBOTA

Secretarial Palmerton

Day Women's Association 4; Waller Hall Association 1, 2, 3; Student PSEA 4; *Maroon and Gold* 1, 2; Business Education Club 1, 2, 3.

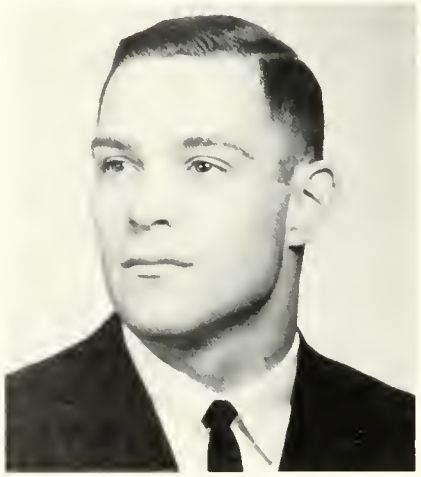

KATHLEEN TARR

General Business Stroudsburg

Waller Hall Association 1, 2, 3, 4; Student PSEA 3, 4.

LORENZO ROBERT TIRONI

General Business Rockaway

Freshman Class Vice-President 1; College Council Member 1; Men's Resident Council President 3, Treasurer 1; Phi Sigma Pi 2, 3, 4, Vice-President 3; Varsity Club 1, 2, 3, 4, Secretary 1; Football 1, 2, 3, 4; Baseball 1, 2, 3, 4, Captain 2, 3; Who's Who in American Universities and Colleges.

JOHN RAYMOND UMLAUF

General Business Girardville

Day Men's Association 3.

EVARISTO VIEIRA, JR.

General Business Clark, N. J.

CGA Committees: Hospitality 2, Recreation 3; Business Education Club 1, 2, 3; Varsity Club 2, 3, 4; Baseball 1, 2, 3, 4; Men's Intramurals 1, 2, 3, 4; Business Education Contest 2, 3, 4, Publicity Chairman.

DARLENE ANN WERTMAN

Secretarial New Tripoli

Waller Hall Association 1, 2, 3; Business Education Club 2, 3; Student Christian Association 2, 3; Student PSEA 1.

ROBERT A. WIEST

Accounting Shamokin

Day Men's Association 1, 2, 3, 4; Student PSEA 4; Business Education Club 1, 2, 3, 4; Men's Intramurals 3.

BARTLEY JOSEPH WILENSKI

Accounting Miami, Fla.

Men's Resident Council 3, 4; Business Education Club 3, 4; Student PSEA 4; Varsity Club 3, 4; Football 3, 4.

DAVID ALLEN YERGEY

Accounting Pottstown

CGA Committees: Hospitality 3, Social Recreation 3; Men's Resident Council 1, 2, 3, 4; Business Education Club 3, 4; Maroon and Gold Band 1, 2, Treaurer 2; Student Christian Association 2, 3, Treasurer 3; Men's Intramurals 1, 2; Business Education Contest 3, Chairman; Studio Band, Treasurer 3.

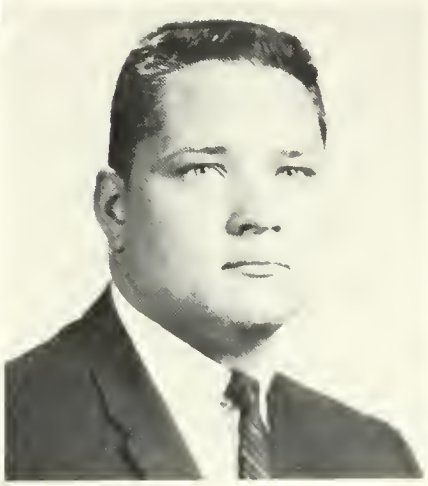

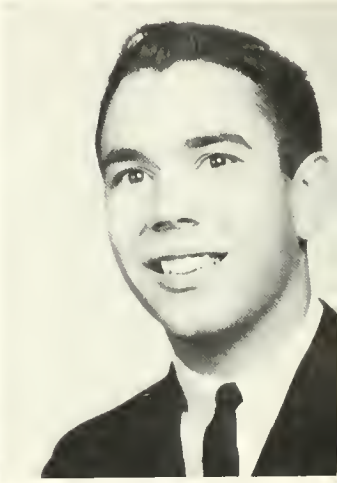

BONNIE LEE ZEHNER

General Business Sugarloaf

Day Women's Association 1, 2, 3, 4; Pi Omega Pi 3, 4; Athenaeum Club 1; Business Education Club 2, 3, 4; Student PSEA 4.

GLORIA JEAN ZUBRIS

Secretarial Fairmount

Student PSEA 4; Pi Omega Pi 2, 3, 4, Historian 3, Acting Treasurer 4; Business Education Club 1, 2, 3, Secretary 2.

Elementary Education

Miss Middelswarth and Dr. Johnson conclude conference in principal's office.

▲ Student teacher Frieda Van Fleet and pupils examine unit on the microscope developed in Grade One at Bloomsburg Memorial Elementary School.

▼ Student teacher Richard Davala projects filmstrip in a social studies unit in Grade Four of the Bloomsburg Memorial Elementary School.

◄ Student teacher Orva Wyncings directs Third Grade children of the Benjamin Franklin Laboratory School in making an Indian tepee.

▼ Student teacher Sandra Smith introduces social studies unit in Grade Four Benjamin Franklin.

▲ Second grade student teachers Nancy Rodgers and Martha Tr[illegible] arrange holiday bulletin board in the main corridor of the Be[illegible]klin Laboratory School on the college campus.

◄ Audrey Stump, James Gallagher, Charlotte Hill, and Betsy Ruffaner, student teachers at Bloomsburg Memorial Elementary School, have conference with Mrs. Iva Mae Beckley, Supervisor of Student Teachers.

► Barbara Kitchen and Frieda VanFleet explain the microscope to their first grade students.

◄ Margaret Martishek holds a conference with one of her fourth grade students at Benjamin Franklin Laboratory School.

► June Houseknecht and James Dysinger supervise the presentation of *The First Thanksgiving*, a radio play, by their third grade class at Bloomsburg Memorial Elementary School.

▲ Molly Clugston and Frances Bielski develop readiness for a reading group in the first grade at Bloomsburg Memorial Elementary School.

► Nancy Jean Kane reviews a unit on Weather with one of her second grade pupils.

BONNIE JEAN AUSTIN

Elementary Forty Fort

CGA Committees: Customs 2; Social Recreation 3; Pep 3; Hospitality 3; Furniture 3; Waller Hall Association 1, 2, 3, 4; Majorette 1, 2, 3, 4; Co-captain 4; Student Christian Association 3.

CARMELIA MARIE BANGOR

Elementary Hazleton

Waller Hall Association 2, 3; Treasurer 3; Governing Board 3; Athenaeum Club 2; Student PSEA 3; Program and Ticket Committee 3.

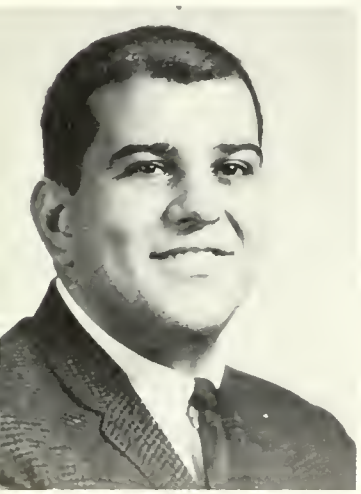

DIANE ARLENE BENSINGER

Elementary Port Carbon

Waller Hall Association 1, 2, 3; Student Christian Association 1, 2; Student PSEA 3; Women's Intramurals 1, 2; College Choraleers 1.

MARGARET LOUISE BERHALTER

Elementary South Williamsport

Waller Hall Association 1, 2, 3; "B" Club 2, 3; President 3; Vice President 3; College Choraleers 1, 2; Women's Intramurals 1, 2, 3.

JOYCE MARGARET ANDERSON

Elementary Montoursville

CGA Committees: Social Recreation 2, Customs 2, Hospitality 3; Waller Hall Association 1, 2, 3, 4; Waller Hall Governing Board 3, 4; Student PSEA 1, 4; Spring Arts Festival Committee 3; Waller Hall Proctor 2; Junior Resident Adviser 4; Senior Graduation Committee; Senior Announcement and Name Cards Committee.

JANE RUTH ARCHER

Elementary Stillwater

Day Women's Association 2, 3; College Choraleers 2, 3; Transfer from Monmouth College.

GARY ANTHONY BARNABA

Elementary Binghamton, N. Y.

Business Education Club 1, 2; Varsity Club 1, 2, 3, 4; *Maroon & Gold* Sports Staff 1, 2; Football 1, 2, 3, 4; Fire Brigade 4; Hospitality Committee 3, 4; Customs Committee 2, 3, 4; Men's Intramurals 1, 2, 3, 4.

WILLIAM D. BARTMAN

Elementary Gilbertsville

Dining Room Committee 2, 3; Men's Resident Council 1, 2, 3; Student Christian Association 1, 2, 3, 4, President 4; Student PSEA 4; *Maroon & Gold* Reporter 2, 3; Alpha Phi Omega 2, 3, 4; Customs Committee 2; Men's Intramurals 2, 3.

FRANCES HELEN BIELSKI

Elementary Bloomsburg

Day Women's Association 3, 4; Waller Hall Association 1, 2; Sigma Alpha Eta 2, 3, 4; Athenaeum Club 1.

JOANNE BOBITA

Elementary Palmerton

Day Women's Association 4; Waller Hall Association 1, 2, 3; International Relations Club 2, 3; Student PSEA 1, 4; Athenaeum Club 2; College Choraleers 3; Council for Education of Exceptional Children 2.

JANET ELIZABETH BOHSTEDT

Elementary Allentown

CGA Committees: Pep 3, Hospitality 3, Social Recreation 2, 3, Election Board 3, Furniture 3; Waller Hall Association 1, 2, 3; Bloomsburg Players 2; College Choraleers 1; Spanish Club 3, 4; Student PSEA 4; Waller Hall Proctor 3.

MARGO BONITA BOLIG

Elementary Northumberland

Waller Hall Association 1, 2, 3, 4; Athenaeum Club 2; College Choraleers 1, 2; Maroon and Gold Band 1; Student Christian Association 3, 4; Student PSEA 3, 4.

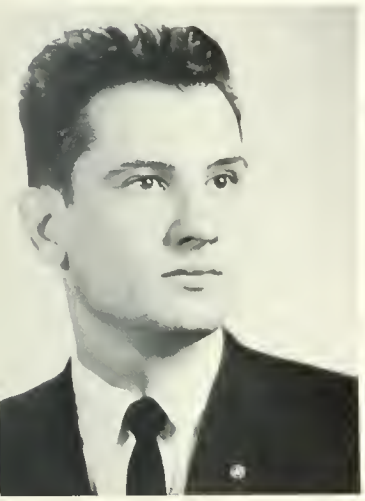

THEODORE CHARLES BURKLAND

Elementary Danville

Day Men's Association 1, 2, 3, 4; Student PSEA 4; Veterans' Association 2, 3.

BONNIE PRISCILLA BURNARD

Elementary Pen Argyl

CGA Committee: Hospitality 2; Waller Hall Association 1, 2, 3; Student PSEA 1, 2, 3, 4.

BRENDA LEE CAPORALETTI

Elementary Mocanaqua

Waller Hall Association 1, 2, 3; Waller Hall Proctor 2, 3; Athenaeum Club 1, 2; *Maroon & Gold* Typist 3; CGA Committees: Hospitality 2, 3; Pep 1, 2, 3, Election Board 3; Women's Intramurals 2, 3.

JOSEPH P. CASARELLA

Elementary Wyoming

CGA Committee: Social Recreation 2; Football 2, 3, 4; Swimming Team Manager 2, 3, 4; Varsity Club 2, 3, 4; Student PSEA 4.

RONALD CARL BOSTON

Elementary Berwick

Day Men's Association 1, 2, 3, 4; Athenaeum Club 4; Circle K Club 2, 3; Maroon and Gold Band 1, 2.

BETSY ANN BRITTINGHAM

Elementary Levittown

Waller Hall Association 1, 2, 3, 4; College Choraleers 1, 2, 3.

CONSTANCE JUNE CAMERON

Elementary Beaver Springs

Waller Hall Association 1, 2, 3; Athenaeum Club 1; Council for Education of Exceptional Children 2; Student PSEA 3.

PATRICIA ELLEN CAMPBELL

Elementary Malverne, N. Y.

CGA Committees: Furniture Chairman 3, Pep 2, 3, Customs 2, Social Recreation 2, 3, Hospitality 3, Election Board 3; Waller Hall Association 1, 2, 3, 4; Waller Hall Governing Board 4; Spanish Club 3, 4; Student PSEA 2, 4; *Maroon & Gold* Typist 1; *Pilot*, Assistant Editor 3; Fashion Show 2, 3, 4.

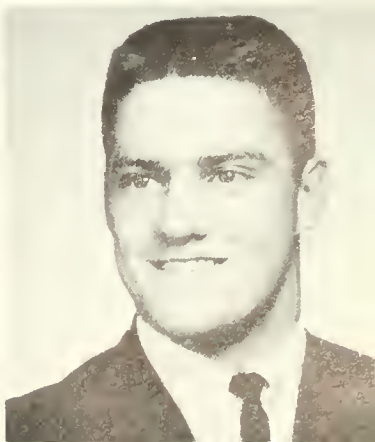

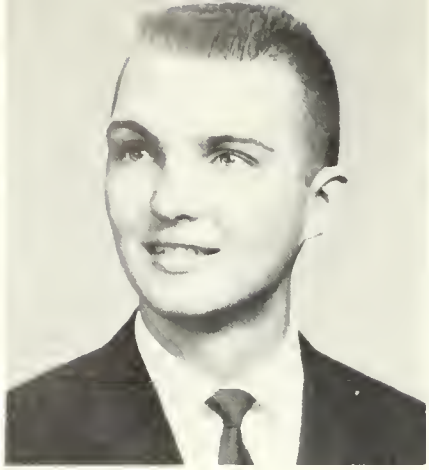

VIOLA ANTONETTE CHYKO

Elementary Bloomsburg

Day Women's Association 1, 2, 3, 4; Athenaeum Club 1, 2, 3, 4; CGA Committee: Social Recreation 2.

JAMES ALBERT CLARK

Elementary Canton

Athenaeum Club 1; College Choraleers 1, 2; *Olympian* 3.

MOLLY ANNE CLUGSTON

Elementary Northumberland

CGA Woman Representative 3; CGA Committees: Hospitality 2, Co-chairman 3; Customs 2; Social Recreation 2, 3, Election Board 2, 3; Waller Hall Association 1, 2, 3; Proctor 2; Counselor 3; Student PSEA 2, 4; *Maroon & Gold* 1, 2; Bloomsburg Players 1, 2, Treasurer 3; Who's Who in American Universities and Colleges.

JOANN DORIS CONRAD

Elementary Sunbury

Day Women's Association 1, 2, 3, 4; Student PSEA 3, 4.

JOHN CHERUP

Elementary Plains

Veterans' Association 1, 2; Men's Intramurals 1, 2, 3, 4.

JOHN CHYKO

Elementary Bloomsburg

Day Men's Association 1, 2, 3, 4; Student PSEA 3, 4; Men's Intramurals 1, 2, 3, 4; Freshman Hop Committee 1; Publicity Committee 4.

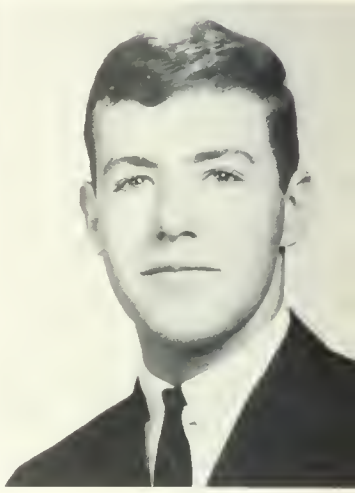

JANICE MARIE CLEMENS

Elementary Berwick

Day Women's Association 1, 2, 3, 4; Athenaeum Club 3;; Student Christian Association 1; Student PSEA 3; *Maroon & Gold* 2.

CAROL FAY CLEMENTS

Elementary Shamokin

Waller Hall Association 1, 2, 3; International Relations 1, 2; Student Christian Association 1, 2, 3; Student PSEA 3.

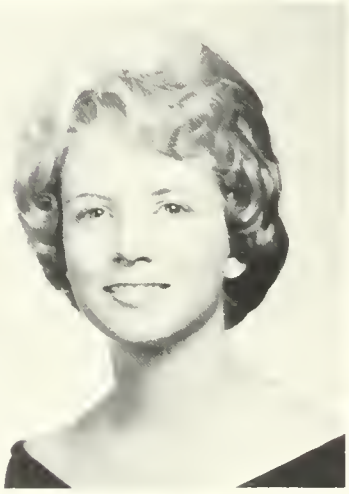

D. JEAN COPE

Elementary Danville

Day Women's Association 1, 2, 3, 4; International Relations Club 3, 4; Student PSEA 4.

VICKI DAHLGREN

Elementary Hughesville

Transfer from Bellhaven College, Jackson, Miss.; Student PSEA 3; Women's Intramurals 3, 4.

JOAN MARIE DAHLHAUSEN

Elementary Philadelphia

CGA Committees: Hospitality 3; Waller Hall Association 1, 2, 3, 4; Student Christian Association 1; Student PSEA 1, 4; Waller Hall Governing Board 4; Fashion Show 1, 2, 3, 4; Waller Hall Counselor 3; Junior Resident Adviser 4.

AMY R. DANIELS

Elementary Scranton

CGA Committee: Hospitality 2, 3; Waller Hall Association 1, 2, 3; College Choraleers 2, 3; Student PSEA 1, 3; Waller Hall Governing Board 2, 3.

JAMES EDWARD DIEHL

Elementary Danville

Day Men's Association 1, 2, 3; Student PSEA 1.

ANNARITA MARIE DIXON

Elementary West Hazleton

Waller Hall Association 1, 2, 3; "B" Club 1, 2, 3; College Choraleers 1, 2.

WARREN RAY ELDRIDGE

Elementary Northumberland

Day Men's Association 1, 2, 3, 4; Athenaeum Club 2; Circle K Club President 3, 4; Student PSEA 4; College Choraleers 1.

NANCY BARNETT ERWAY

Elementary Coudersport

Waller Hall Association 1, 2, 3, 4; "B" Club 1, 2, 3; College Choraleers 1, 2, 3; Librarian 2, 3; Student Christian Association 1, 2, 3; Student PSEA 4.

RICHARD GEORGE DAVALA

Elementary Exeter

CGA Committees: Election Board 2, 3, Dining Room 2, 3, Furniture 2, 3, Husky Lounge 2, 3, Social Recreation 2, 3, Hospitality 2, 3; Men's Resident Council 3; Varsity Club 2, 3, 4; Football 1, 2, 3, 4; Men's Intramurals 1, 2, 3.

MARGARET MARY DESMOND

Elementary Milton

Waller Hall Association 1, 2, 3; French Club 3; Maroon and Gold Band 2, 3; College Choraleers 1.

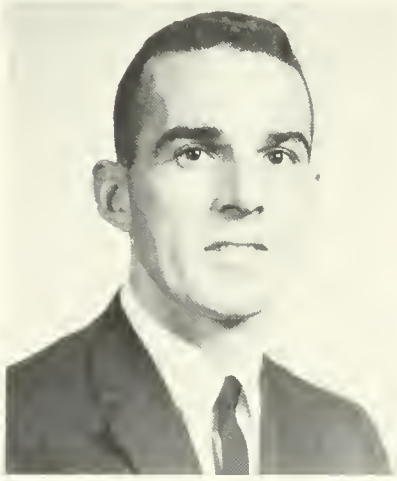

JAMES ALAN DYSINGER

Elementary Bloomsburg

English Club 2, 3; Spanish Club 4.

ANN L. EDWARDS

Elementary Pen Argyl

CGA Woman Representative 4, College Council 3, 4; CGA Committees: Hospitality 2, Customs 2, Pep 3, Social Recreation 2, Elections 3; Waller Hall Association 1, 2, 3, 4; Waller Hall President 3; Waller Hall Governing Board 1, 3, 4; Kappa Delta Pi 3, President 4; Bloomsburg Players 2; French Club 2, 3, Treasurer 3; Student Christian Association 1, 2, Secretary 2; Student PSEA 1, 2; Who's Who in American Universities and Colleges.

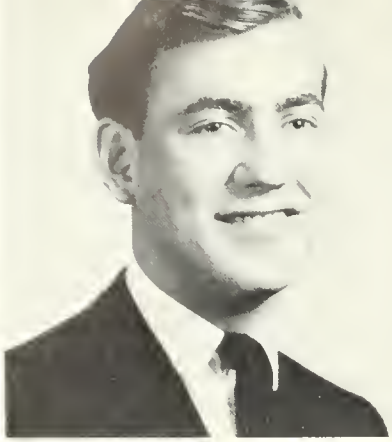

MARION FRANCES FLANAGAN
Elementary Shamokin
Day Women's Association 1, 2, 3, 4; Athenaeum Club 2, 3; Student PSEA 3.

LEE THOMAS FREDERICKS
Elementary Lansford
Men's Resident Council 1, 2, 3, 4; Student PSEA 4; Varsity Club 2, 3, 4; Football 1, 2, 3, 4.

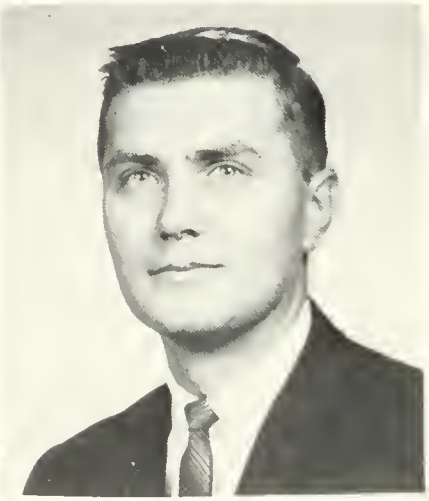

NANCY JANE GEORGE
Elementary Catawissa
Day Women's Association 1, 2, 3, 4; Athenaeum Club 2, 3; College Choraleers 1, 2; Student PSEA 2.

ANN ARLENE GIERING
Elementary Frackville
Day Women's Association 1, 2, 3, 4; Board Representative 4; Athenaeum Club 1; Science Club 2, 3, 4, Recording Secretary 4.

BARBARA DIANE FEGLEY
Elementary Lavelle
Student Christian Association 1, 2, 3.

CARL A. FISHER, JR.
Elementary Northumberland
Day Men's Association 1, 2, 3, 4; Athenaeum Club 2; Circle K Club 3, 4; College Choraleers 1; Science Club 1, 2; Student PSEA 2; Student Christian Association 2.

JAMES JOSEPH GALLAGHER
Elementary Kingston
Men's Resident Council 1, 2, 3, 4; CGA Committees: Social Recreation 1, Elections 3; Men's Intramurals 3; Student PSEA 3.

EUGENE STEPHEN GARANCHESKI
Elementary Shamokin
Day Men's Association 1, 2, 3, 4; Student Christian Association 1, 2, 3, 4; Men's Intramurals 1, 2, 3, 4.

STEPHEN W. HARTIN
Elementary Abington
CGA Committees: Hospitality 3, Awards 4, Furniture 4; Men's Resident Council 1, 2, 3, 4; Alpha Phi Omega 3, 4; Student PSEA; Arrangement & Investigation Committee Co-Chairman 4; Men's Intramurals 4.

SUSAN ELIZABETH HARTMAN
Elementary Catawissa
Day Women's Association 1, 2, 3; Treasurer 2; Representative 2; Athenaeum Club 1; College Choraleers 2; Maroon and Gold Band 1; Student PSEA 2, 3.

ANNE HEATHERINGTON

Elementary Totowa Borough, N. J.

Waller Hall Association 1, 2, 3; Spanish Club 3; Student Christian Association 3.

ROBERT RAYMOND HEIDGER

Elementary Bloomsburg

Day Men's Association 1, 2, 3, 4; Athenaeum Club 2; Student PSEA 4; *Maroon and Gold* 2, 3; *Olympian* 3.

VIRGINIA CAROL HESEL

Elementary Levittown

CGA Committee: Dining Room Committee 2, Chairman 3; Waller Hall Association 1, 2, 3, 4; Waller Hall Officer, Proctor Chairman 2, 3; College Choraleers 1, 3; Student Christian Association 2; *Maroon & Gold* 2, *Olympian* 2; Women's Intramurals 1, 3; *Dear Coed* Staff 3; Who's Who in American Universities and Colleges.

CHARLOTTE ANN HILL

Elementary Berwick

Day Women's Association 1, 2, 3, 4; Kappa Delta Pi 3, 4; Athenaeum Club 1, 2, 3; Student PSEA 3, 4.

KAREN RUTH HOFFMAN

Elementary Quakertown

Waller Hall Association 1, 2, 3; Waller Hall Officer: Counselor 2, Proctor 3; Bloomsburg Players 4; College Choraleers 1, 2, 3, Librarian 3; Student Christian Association 1; Student PSEA 4.

MARY ELLEN HORNER

Elementary Quakertown

Waller Hall Association 1, 2, 3; Cheerleaders 1, 2, 3, 4; College Choraleers 2; Student PSEA 3; CGA Committees: Entertainment 1, Hospitality 2; Freshman Talent Show; Women's Intramurals 1.

J. MICHAEL HELVESTON

Elementary Glenside

Student PSEA 4; Football 1; Track 1, 2, 3; Men's Intramurals 1, 2, 3, 4; Bloodmobile Committee 3; Hospitality Committee 2, 3; Customs Committee 2, 3.

JOANNE MARIE HERB

Elementary Bloomsburg

Day Women's Association 1, 2, 3, 4; College Choraleers 1; International Relations Club 4; Student Christian Association 1; Student PSEA 4; *Maroon & Gold* 2.

BETSY ELLEN HODGSON

Elementary Plymouth

Waller Hall Association 1, 2, 3, 4; Head Counselor 3; International Relations Club 4; Student Christian Association 1, 2; Student PSEA 3, 4.

JO ANN HOFFMAN

Elementary Sunbury

CGA Committees: Pep 3, Hospitality 3, Social Recreation 3, Furniture 3; Waller Hall Association 1, 2, 3, 4; Bloomsburg Players 2; College Choraleers 1; Spanish Club 3; Student PSEA 4.

PATRICIA ANN HUGHES

Elementary Scranton

Waller Hall Association 1, 2, 3, 4; Spanish Club 3, 4; Student PSEA 1, 2, 3, 4.

CHARLES EARL JASPER

Elementary Collingdale

CGA Male Representative 1, 2; CGA Committees: Social Recreation 1, 2, Chairman 3, 4, Customs 1, 2, 3, Hospitality 1, 2, 3, 4; College Choraleers 4; Student PSEA 4; Varsity Club 1, 2, 3, 4; Swimming 1, 2, 3, 4; Men's Intramurals 1, 2, 3, 4.

BARBARA ANN KITCHEN

Elementary Bloomsburg

Day Women's Association 1, 2, 3, 4; International Relations Club 3; Student PSEA 4; *Maroon and Gold* 1, 2.

SHIRLEY ESTHER KLINE

Elementary McClure

Waller Hall Association 1, 2, 3, 4; College Choraleers 2, 3; International Relations Club 2; Student Christian Association 1, 2, 3, 4; Student PSEA 3, 4; *Maroon and Gold* 2.

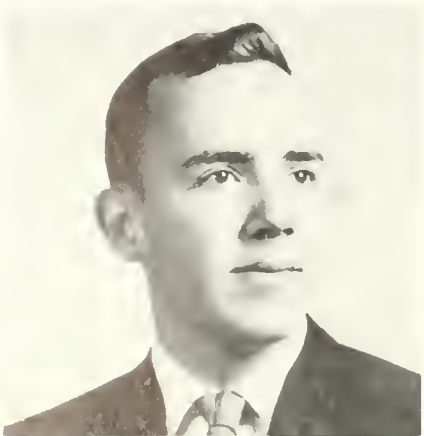

JUNE ANN HOUSEKNECHT

Elementary Sunbury

CGA Committees: Customs 1, Dining Room 3, Pep 3, Hospitality 3; Waller Hall Association 1, 2, 3; Waller Hall Officer: Proctor 2, Fire Warden 1; Student Christian Association 1; Student PSEA 2.

GLORIA ANN HUDAK

Elementary Clark, N. J.

Student PSEA 1, 2, 3; Waller Hall Association 1, 2, 3.

MERILEE MILDRED JIUNTO

Elementary Berwick

Day Women's Association 1, 2, 3, 4; *Maroon and Gold* Executive Secretary 1; *Olympian* 1.

NANCY JEAN KANE

Elementary Havertown

Waller Hall Association 1, 2, 3; Spanish Club 4; Student Christian Association 1, 2, 3, 4; Student PSEA 2, 3, 4; Kappa Delta Pi 3, 4.

CHARLES EDWARD KLOBE

Elementary Milton

CGA Committees: Hospitality 3, Customs 2; Men's Resident Council 1, 2, 3, 4; Athenaeum Club 1, 2; Tennis 3, 4; Men's Intramurals 1, 2, 3, 4.

KURT WILLIAM KOEHLER

Elementary Weatherly

Men's Resident Council 1, 2, 3, 4; Chess Club 1, 2, 3, 4; Student PSEA 4; Men's Intramurals 1.

MARY ANN G. KRAKOWSKI

Elementary Mount Carmel

CGA Committees: Customs 2, Pep 2, Dining Room 3, Hospitality 3; Waller Hall Association 1, 2, 3, Governing Board 4; Student PSEA 2; *Maroon and Gold* 1; Junior Resident Adviser 4; Senior Announcements and Name Card Committee 4.

KEITH LAUER KRAMER

Elementary Camp Hill

Men's Resident Council 1, 2, 3, 4; Student PSEA 3, 4; Varsity Club 3, 4; Tennis 2, 4; Phi Sigma Pi 2, 3, 4; Corresponding Secretary 3, 4; Athenaeum Club 2; Bloomsburg Players 1; Business Education Club 1; College Choraleers 1; Freshman Talent Show; Men's Intramurals 1, 2, 4.

RITA MARIE KULIK

Elementary Plymouth

CGA Committees: Social Recreation 4, Library Policy 4, Hospitality 3; Waller Hall Association 1, 2, 3, 4; Sigma Alpha Eta 1; College Choraleers 1, 3, 4; Student PSEA 4; *Obiter* 4.

JOANN MARIE KWIATKOWSKI

Elementary Williamsport

CGA Committee: Big Name Entertainment 2; Waller Hall Association 1, 2, 3; Athenaeum Club 2, 3; College Choraleers 1; International Relations Club 2, 3; Science Club 2; Student PSEA 1, 2, 3.

PATRICIA MARY LELLO

Elementary Wyoming

CGA Committees: Pep 1, 2, 3, Customs 2, 3, Elections 3, Hospitality 1; Waller Hall Association 1, 2, 3, 4; Kappa Delta Pi 3, 4; Bloomsburg Players 1, 2; Student PSEA 3; *Maroon and Gold* 2, 3; *Obiter* 3; Fashion Show Model 1, 2, 3, Head Coordinator 4; Committee Chairman 2, 3; Coed-of-year Candidate 1.

JANE FOUST LONG

Elementary Danville

Day Women's Association 1, 2, 3, 4; Student Christian Association 1, 2, 3; Student PSEA 3, 4.

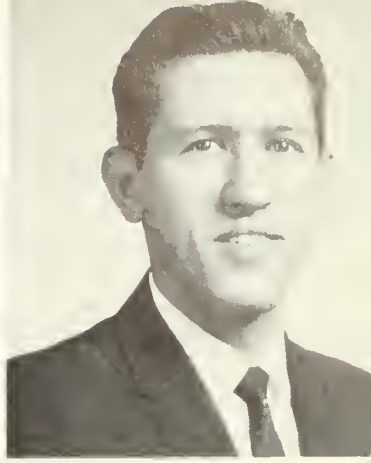

JANET S. KRAMM

Elementary Milton

Day Women's Association 1, 2, 3, 4; Student PSEA 4.

DEVONA M. KREBS

Elementary Milton

Transfer from Oklahoma State; Day Women's Association 4; Student PSEA 4.

KATHLEEN MARIE LAWLER

Elementary Bristol

CGA Committee: Awards 3; Waller Hall Association 1, 2, 3, 4; Athenaeum Club 2; Bloomsburg Players 3; International Relations Club 3; Science Club 1, 2; Student Christian Association 2.

JOAN LEIDY

Elementary Southampton

Waller Hall Association 1, 2, 3, 4; College Choraleers 1, 2, 3, Librarian 3; Student Christian Association 3.

MARGARET MARY MARTISHEK

Elementary Freeland

Waller Hall Association 1, 2, 3; Athenaeum Club 2; Bloomsburg Players 2, 3; College Choraleers 1; International Relations Club 3; Science Club 2.

HOWARD LARRY MARTZ

Elementary Berwick

Day Men's Association 1, 2, 3, 4; Student Christian Association 1; Chess Club 2, 3, 4; Men's Intramurals 2, 3.

MARILYN LOUISE McKAIG

Elementary Wyoming

Waller Hall Association 1, 2, 3; Waller Hall Counselor 2; Sigma Alpha Eta 1; Athenaeum Club 1; College Choraleers 1; CGA Committees: Pep 1, 2, 3; Hospitality 1, 2, 3; Women's Intramurals 1, 2, 3; Dance Committee Chairman 2; Waller Hall Association Remembrance Committee 3.

CHARLES McWILLIAMS

Elementary Danville

Day Men's Association 1, 2, 3.

CAROLYN JOYCE LYNCH

Elementary Clifford

Waller Hall Association 1, 2, 3; Athenaeum Club 1, 2; College Choraleers 1; International Relations Club 3; Science Club 2; Student Christian Association 2; Waller Hall House Committee 3, Fire Warden 3.

MARY ELLEN P. MARCHALONIS

Elementary Mahanoy City

Day Women's Association 3, 4; Spanish Club 4; Student PSEA 4.

MELVYN MAX

Elementary Bloomsburg

Veterans' Association 4; Football 1, 2, 3.

THERESA MARGARET McHUGH

Elementary Tresckow

Waller Hall Association 1, 2, 3; Waller Hall Counselor 2, 3; Bloomsburg Players 1, 2, 3; College Choraleers 1, 2, 3; Student PSEA 3; CGA Committees: Customs 2, 3; Hospitality 3, Social Recreation 2; Variety Show 1, 2, 3; Freshman Talent Show.

CAROLYN MILLER

Elementary Rahway, N. J.

Waller Hall Association 1, 2, 3; Student PSEA 1, 2, 3; Waller Hall Remembrance Committee 3; Junior Prom Committee 3.

RUTH LOUISE MURRAY

Elementary Wilkes-Barre

Waller Hall Association 1, 2, 3; Waller Hall Association Committees: Fire Warden 3, Election 2, 3; College Harmonettes 3; Student Christian Association 1, 2, 3; Student PSEA 2, 3; *Obiter* 3; Fashion Show-Store Coordinator 3.

RALPH VINCENT NARDELL, JR.
Elementary Wyoming
Men's Resident Council 1, 2, 3; Science Club 1; Men's Intramurals 1, 2.

KAREN JO NESPOLI
Elementary Berwick
Day Women's Association 1, 2, 3, 4; Kappa Delta Pi 3, 4; Student Christian Association 1; Student PSEA 4; *Maroon and Gold* 2, 3; Who's Who in American Universities and Colleges.

ROY PEFFER
Elementary Mechanicsburg
Varsity Club 2, 3, 4; Track 1, 2, 3, 4; Football 2, 3, 4; Men's Resident Council 3.

JOSEPH LOUIS PETZ
Elementary Northumberland
Student PSEA 4.

PAULETTE SUSAN POREMBA
Elementary Nanticoke
Waller Hall Association 1, 2, 3, 4; Athenaeum Club 1, 2; Student PSEA 3.

ARTHUR C. PURSEL
Elementary Bloomsburg
Day Men's Association 1, 2, 3, 4; Men's Intramurals 2, 3; Aviation Club 1.

BARBARA J. OLEYNICK
Elementary Hazleton
CGA Committee; Big Name Entertainment 2; Waller Hall Association 1, 2, 3; Election Board 2; Athenaeum Club 1, 2, 3; College Choraleers 2; International Relations Club 2, 3; Spanish Club 2; Student Christian Association 1; Student PSEA 1, 2, 3.

GAIL I. PATTERSON
Elementary Danville
Day Women's Association 1, 2, 3; Chess Club 1; Student PSEA 3; *Maroon and Gold* 2.

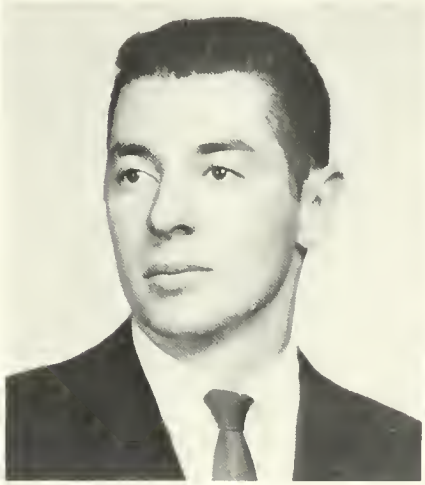
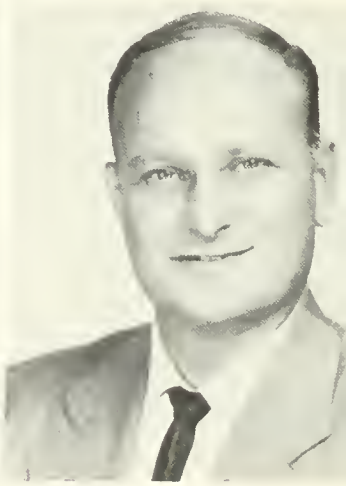

PHILIP EDWARD PIENTKA
Elementary Plains
Day Men's Association 1; Veterans' Association 3, President 3; Men's Intramurals 1.

CAROL JEAN PLACE
Elementary Tunkhannock
Waller Hall Association 1, 2, 3, 4; Student Christian Association 1, 2, 3; Student PSEA 1; Women's Intramurals 1, 2, 3.

VIRGINIA LEE ROBERTS RICE

Elementary Catawissa

Day Women's Association 1, 2, 3, 4, Vice-President 3; Student PSEA 1, 2, 3; Harmonettes 1, 2.

BEVERLY HAWK ROBERTS

Elementary Danville

CGA Committee: Pep 4; Day Women's Association 1, 2, 3, 4; Student Christian Association 1, 2, 3, 4; Student PSEA 4.

ELIZABETH ANN RUFFANER

Elementary Williamsport

Waller Hall Association 1, 2, 3, 4; International Relations Club 3; Student Christian Association 1; Student PSEA 2, 3; Women's Intramurals 1, 2, 3.

HELEN SAVIOLIS

Elementary Shenandoah

Waller Hall Association 1, 2, 3, 4; French Club 2, 3; Student PSEA 2, 3, 4.

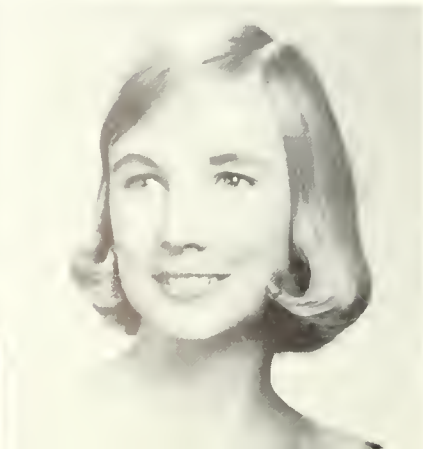

SANDRA MARIE REBER

Elementary Schuylkill Haven

Day Women's Association 4; Waller Hall Association 1, 2, 3; Student Christian Association 1, 2; Student PSEA 3; College Choraleers 1.

JUDY EILENE REITZ

Elementary Sunbury

Waller Hall Association 1, 2, 3; College Choraleers 1, 2, 3; Student PSEA 3; Maroon & Gold Band 1; Junior Prom Program and Ticket Committee.

NANCY JOSEPHINE RODGERS

Elementary Pottsville

CGA Committees: Hospitality 2, 3, Pep 3; Waller Hall Association 1, 2, 3, 4; Waller Hall Counselor 2, 3; Cheerleader 1, 2, 3, 4, Captain 3; College Choraleers 2, 3, 4, Treasurer 2; *Maroon and Gold* reporter 1; *Obiter* staff 4; Madrigal Singers 3, 4.

BARBARA ELAINE ROWE

Elementary Berwick

Day Women's Association 1, 2, 3, 4; College Choraleers 1, 2; Maroon and Gold Band Majorette 1, 2, 3; Student PSEA 3; *Maroon and Gold* Secretary 1, 2; *Obiter* staff 3.

RICHARD SCORESE

Elementary Kenilworth, New Jersey

Men's Resident Council 1, 2, 3, 4; Student PSEA 4; Veterans' Association 1; Varsity Club 1, 2, 3, 4; Wrestling 1, 2, 3, 4.

STEPHANIE SCOTT

Elementary Doylestown

Waller Hall Association 1, 2, 3, 4, Proctor 2; Student PSEA 1, 2, 3; Fashion Show 1, 2, 3.

DONNA KAY SHAFFER

Elementary Shamokin Dam

Waller Hall Association 1, 2, 3, 4; Student Christian Association 1, 2, 3; Student PSEA 3, 4; Athenaeum Club 1.

EMILIE ROBERTA SHAW

Elementary Pottstown

CGA Committee: Movie 2, Chairman 3; Waller Hall Association 1, 2, 3, 4; Bloomsburg Players 2; College Choraleers 1.

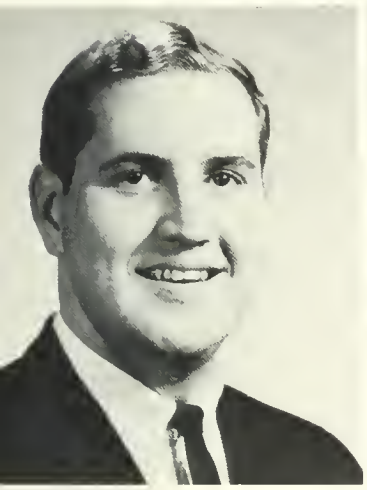

SANDRA ELAINE SMITH

Elementary Easton

CGA Committees: Election Board 3, Hospitality 3; Waller Hall Association 1, 2, 3, 4, Proctor 3; Student Christian Association 2, 3; Student PSEA 1, 3.

SUSANNAH MARIE SMITH

Elementary Waverly

Waller Hall Association 1, 2, 3; Student Christian Association 1, 2; Student PSEA 1, 2, 3, 4; CGA Committee: Customs 2, 3, 4; Junior Prom Committee 3; Water Ballet 3.

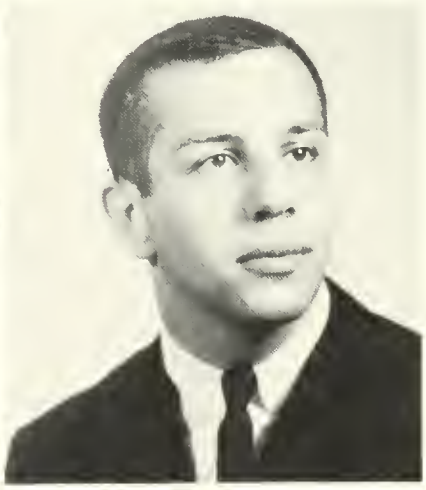

AUDREY BUCKLEY STUMP

Elementary Sunbury

Day Women's Association 1, 2, 3, 4; Athenaeum Club 1, 2, 3; Student PSEA 3, 4.

KAY YVONNE STYER

Elementary Danville

Day Women's Association 1, 2, 3, 4; Gamma Theta Upsilon 3; Athenaeum Club 1; College Choraleers 1, 2; Student PSEA 3; Harmonettes 1, 3.

ERNEST RICHARD SHUBA

Elementary Kingston

Class Treasurer 1, 2, President 3, 4; College Council 3, 4; CGA Committee; Freshman Class Advisor 3; Men's Resident Council 1, 2, 3, 4; Gamma Theta Upsilon 2, 3, 4; Phi Sigma Pi 2, 3, 4; Bloomsburg Players 1; College Choraleers 1, 2; International Relations Club 2, 3; Student PSEA 4; Men's Intramurals 1, 2; Who's Who in American Universities and Colleges.

JILL MADDEN SMITH

Elementary Newfoundland

Class Secretary 4; CGA Committees: Hospitality 1, 2, Chairman 3, Dining Room 3, Customs 2, Winter Weekend 3; Waller Hall Association 1, Proctor 2, Counselor 3; French Club 2, Vice President 3; Maroon & Gold Band 1, 2; Student Christian Association 1; Student PSEA 1, 3, 4; *Pilot* 4.

MARIE ANNE SMOLEN

Elementary Hazleton

Waller Hall Association 1, 2, 3; Student PSEA 1, 2; Athenaeum Club 2; College Choraleers 1, 2, 3; Waller Hall Counselor 2, 3; Women's Intramurals 1, 2, 3.

RONALD JOSEPH SPARROW

Elementary Wind Gap

Football 1; Track 1; Fire Brigade 2; Men's Intramurals 3.

JANE ANN TERESHINSKI

Elementary Glen Lyon

Waller Hall Association 1, 2, 3, 4; Waller Hall Governing Board 3; Athenaeum Club 1; College Choraleers 1, 2.

STEPHANIE A. THURNER

Elementary Mt. Carmel

Waller Hall Association 1, 2, 3; Athenaeum Club 1, 2; Student PSEA 3, 4.

LOWELL ARTHUR TINNER

Elementary Horsham

Varsity Club 2, 3, 4; Football 1, 2, 3; Baseball 1, 2, 3, 4; Alpha Phi Omega 2, 3, 4; Gamma Theta Upsilon 2, 3, 4; Men's Intramurals 1, 2, 3, 4.

FRIEDA B. VANFLEET

Elementary Susquehanna

Day Women's Association 1, 2, 3; Spanish Club 3; Student Christian Association 1, 2; Student PSEA 2, 3.

DAVID SUGARMAN

Elementary Hazleton

Men's Resident Council 2, 3; Men's Intramurals 1, 2, 3; May Day Program Committee.

MARY JO ANNE TARONE

Elementary Lost Creek

CGA Committee: Pep 3; Waller Hall Association 1, 2, 3; Spanish Club 3; Student PSEA 3, 4; *Maroon & Gold* 1, 2, 3; Sophomore Cotillion: Refreshment Committee.

FRANKLIN SAMUEL TIBBS, JR.

Elementary Jenkintown

Men's Resident Council 1, 3, 4; Varsity Club 1, 3, 4; Basketball 1, 3, 4; Cap and Gown Committee 4.

MARTHA ELIZABETH TIMLIN

Elementary Kulpmont

Harmonettes 2, 3.

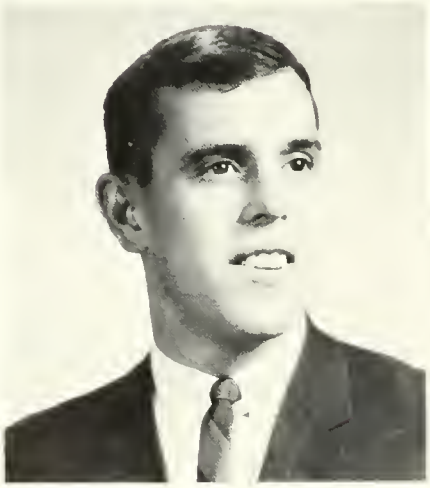

CAROL JEAN VAN FOSSEN

Elementary Kingston

Waller Hall Association 1, 2, 3; Athenaeum Club 2; College Choraleers 1, 2; English Club 3; Women's Intramurals 1, 2, 3.

HOWARD WILLIAM VANDERPOOL

Elementary Towanda

Men's Resident Council 1, 2, 3, 4; Athenaeum Club 2; Aviation Club 1; Fire Brigade 3, 4; Student Christian Association 1, 2, 3, 4; Student PSEA 4; Football 1, 2, 3; Baseball 2, 3; Men's Intramurals 1, 2, 3, 4.

THOMAS JOSEPH WALSH, JR.

Elementary Shamokin

College Council 3; CGA Committee: Steering 3; Day Men's Association 1, 2, 3, 4, President 3; Student PSEA 4; Who's Who in American Universities and Colleges.

FLOYD WARREN WALTERS

Elementary Bloomsburg

Day Men's Association 1, 2, 3, 4; Chess Club 1, 2, 3, 4; Vice President 1, President 2; *Maroon & Gold* 2, 3, 4; *Olympian* 2, 3, 4; Student Christian Association 3; Intramural Committee 2, 3.

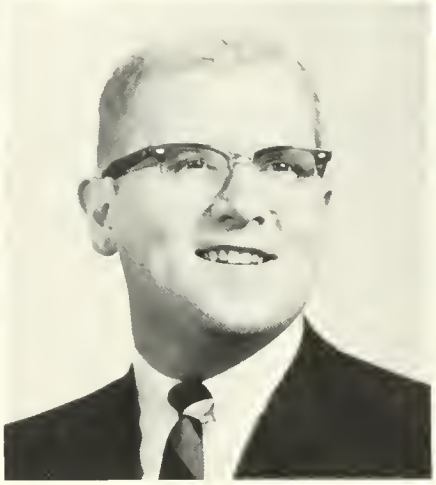

NORMA RUTH WHITEBREAD

Elementary Drums

Day Women's Association 1, 2, 3; Harmonettes 1, 2; Student Christian Association 1; Student PSEA 3.

BETSY ANN WHITENIGHT

Elementary Bloomsburg

Day Women's Association 1, 2, 3, 4; Sigma Alpha Eta 1; "B" Club 1; Science Club 1, 4; Student Christian Association 1, 2, 3, 4; Student PSEA 4; *Maroon & Gold* 1, 2; *Obiter* 4; *Olympian* 3; Bloodmobile Committee 4; Laurel Princess Nominee 3; Art Club 3; CGA Committees: Customs 3, Social Recreation 3; Freshman Talent Show 1.

RUTH CAROLYN ZELLER

Elementary Harleigh

Waller Hall Association 1, 2, 3, 4; Waller Hall Governing Board 3; Athenaeum Club 1, 2; College Choraleers 1, 3.

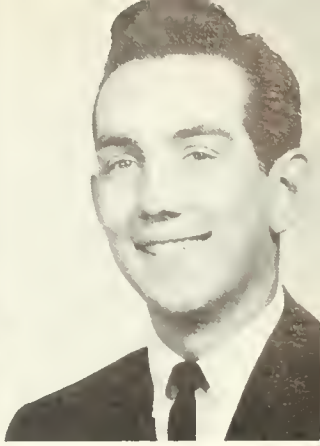

JOAN CAROL WARNER

Elementary East Stroudsburg

Waller Hall Association 1, 2, 3, 4; "B" Club 2, 3, 4; Council for Education of Exceptional Children 2; Student PSEA 1, 4.

GEORGE ALLEN WEIGAND

Elementary Northumberland

Day Men's Association 1, 2; Men's Resident Council 3, 4; Student PSEA 4; College Choraleers 1, 2, 3, 4; Vice President 3; Men's Intramurals: 2, 3; Orientation Committee 2, 3; Publicity Committee 3, 4.

GERALD JOSEPH WOZNIAK

Elementary Duryea

Men's Resident Council 1, 2, 3, 4; Amateur Radio Club 2, 3; Secretary 3.

ORVA JANE WYNINGS

Elementary Bloomsburg

CGA Committee: Election 2; Day Women's Association 1, 2, 3, 4; College Choraleers 1, 2, 3; Harmonettes 4.

Secondary Education

▲ Mr. Stuart C. Edwards, Director of Secondary Education, discusses student teaching assignments with Dean Hoch, Acting President.

▼ Student teachers Pete Kerstetter, Elsie Straub, and George Ritter perfect lesson plans in the library of the Danville Senior High School, one of the cooperating schools.

▲ View of the west entrance of the new Berwick High School, Berwick, Pa. Berwick is one of the area schools which cooperates in our teaching program.

◄ Student teacher Leroy Folmsbee poses with Mr. Buddy Hartman, cooperating teacher, and Mr. A. J. McDonnell, college supervisor, in Tenth Grade Biology class in the Central Columbia Senior High School.

▲ Cooperating teacher Miss Hester Bowman observes as student teacher Michael Burka conducts class discussion in Ninth Grade Social Studies at the Central Columbia Senior High School.

► Rains around the world are explained by student teacher David Kule to a Twelfth Grade Geography class in the Central Columbia Senior High School. Mr. Hervey Thomas, cooperating teacher, supervises the lesson.

▼ Student teacher Judy Dampman explains trigonometrical functions to a Math class in the Central Columbia Senior High School. Mrs. Trudnak is the cooperating teacher.

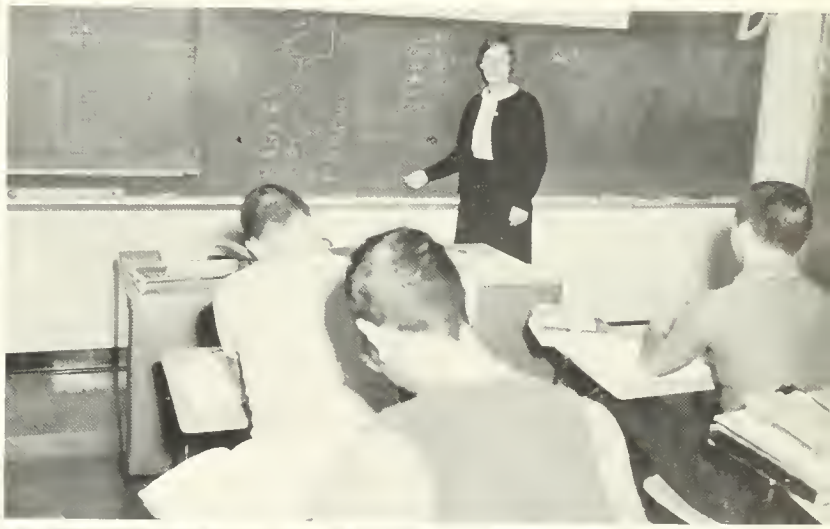

▲ John Minalda, Chemistry major, poses with Mr. Klinger, his cooperating teacher, in the chemistry office adjacent to this Danville Senior High School classroom.

► Cooperating teacher Mr. Clyde Gass holds post-lesson conference with student teacher Richard King in the conference room of the new Central Columbia Senior High School.

▲ Algebraic equations pose no difficulties for Ninth Grade Math students in the Central Columbia Senior High School. Leonard Barlik is the student teacher, supervised by Mr. Spaid.

◄ Pre-lesson conference between student teacher Ronald Harvey and College supervisor Mr. Robert Norton in Danville Senior High School classroom.

▼ Tenth Grade Biology is a challenge to students of the Danville Senior High School in a class conducted by Mrs. Emma Jones, student teacher. Mr. Al Barrett is the cooperating teacher.

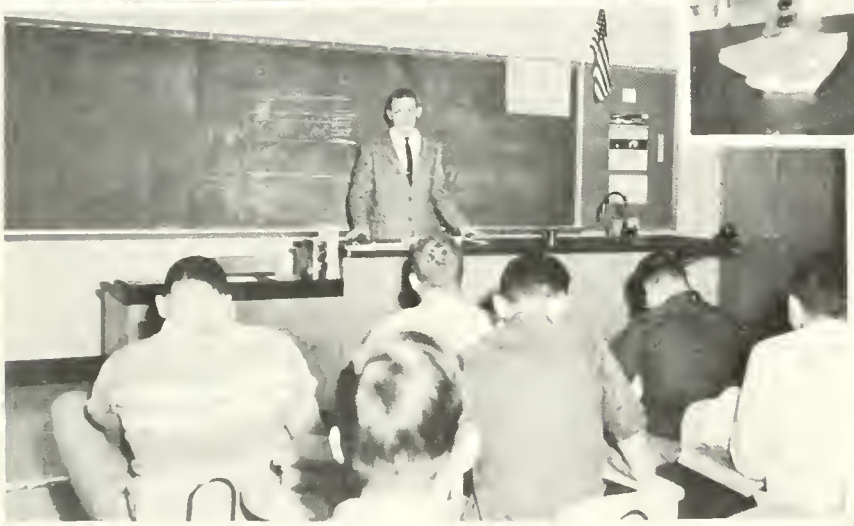

◄ George Blasick lectures to a class in Twelfth Grade Physics at the Bloomsburg Senior High School under the supervision of Mr. Leon Greenly.

► A theme a week is student teacher Darrell Frey's goal in Tenth Grade English at the Central Columbia Senior High School. Mrs. Poinsard is the cooperating teacher.

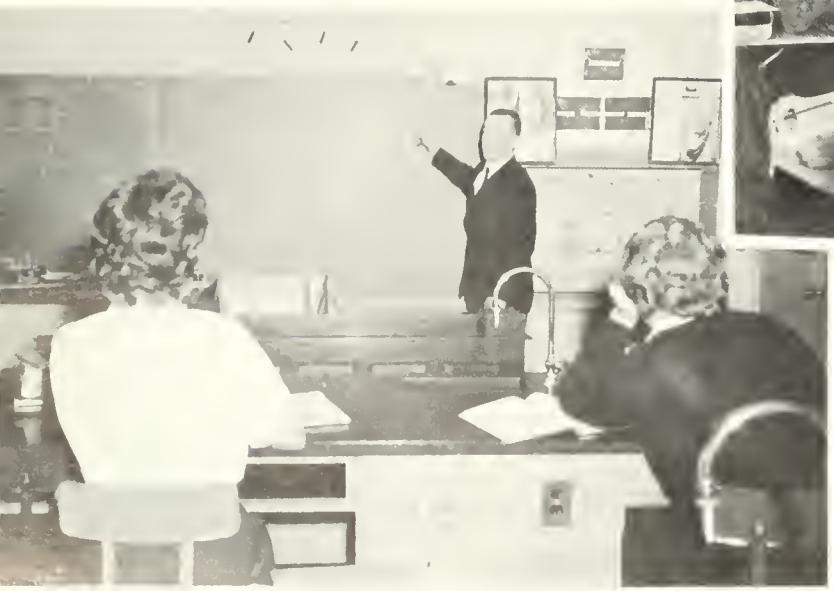

▲ Student teacher John Baylor splits the atom in Twelfth Grade Physics in the Danville Senior High School.

▲ Student teacher John Zacharias explains structural linguistics to Tenth Grade English class in Danville Senior High School. Mrs. [illegible] Charles is the cooperating teacher.

JOHN RONALD ANKAITIS

Social Studies Brandonville

Day Men's Association 1, 2; Men's Resident Council 3, 4; International Relations Club 3; Student PSEA 4; Veterans' Association 1, 2, 3, 4, Commander 3, 4; Men's Intramurals 1, 2, 3, 4.

JOHN A. AVERY

Chemistry Dushore

Men's Resident Council 2, 3; Science Club 3, 4, Vice-President 3, President 4; Men's Intramurals 2, 3, 4.

FREDERICK LLOYD BAKER

Social Studies Bloomsburg

Men's Resident Council 1, 2; Baseball 1, 2; High School Basketball Tournament Committee 1, 2; Men's Intramurals 1, 2, 3.

LEONARD EDWARD BARLIK

Mathematics Duryea

Men's Resident Council 1, 2, 3; Student PSEA 1; Golf 1; Men's Intramurals 1; CGA Committees: Hospitality 1; Dance Decoration Committee 2.

STANLEY RAYMOND BEITER, JR.

English Berwick

Men's Resident Council 1, 2, 3, 4; Varsity Club 3, 4; Football 2, 3, 4.

NEIL CHARLES BELLES

Physics Berwick

Day Men's Association 1, 2, 3, 4; Phi Sigma Pi 3, 4, Sergeant at Arms 4; Circle K Club 2, 3, Treasurer 2, 3; Student Christian Association 1, 2; Student PSEA 3, 4.

EDWARD PAUL A'ZARY

Physical Science Elysburg

Men's Resident Council 1, 2, 3; Debating Club 1, 2, 3, 4, Vice-President 2, 3; Director Inter Club Debate Tournament 1, 2, 3, 4; Director State College Tournament 3, 4; Science Club 1, 2; Student PSEA 4; Track 1, 2, 3, 4.

ANNE G. BAKER

French, English Bloomsburg

CGA Woman Representative 1, 2; College Council 1, 2, 3; CGA Committees: Hospitality 2; Big Name Entertainment 1, 2; Day Women's Association 1, 2, 3, 4; Vice President 2, President 3; French Club 3; Treasurer 3; *Maroon and Gold* 1.

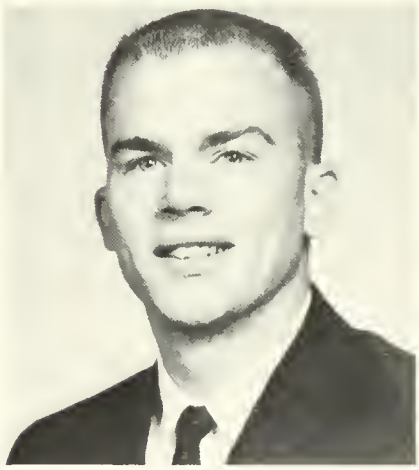

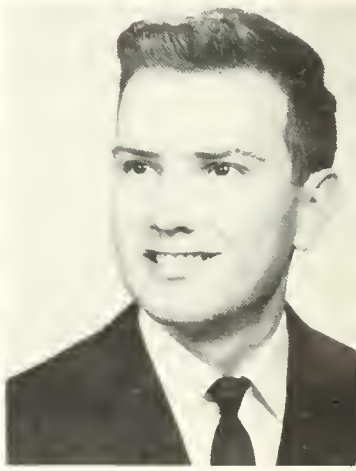

KAREN RUTH BARTHOLOMEW

Mathematics Catasaqua

Waller Hall Association 1, 2, 3; Bloomsburg Players 2, 3; College Choraleers 1, 2; Student Christian Association 1, 2, 3; Student PSEA 3.

JOHN STARICK BAYLOR

Mathematics and Physics Sunbury

Class President 1, 2; College Council 1, 2; CGA Committees: Customs 2, Husky Lounge 3; Men's Resident Council 1, 2, 3, 4, Officer 3; Phi Sigma Pi 2, 3, 4; Treasurer 3, 4; Maroon and Gold Band 1, 2; Science Club 2; *Pilot* Editor 3; Men's Intramurals 2.

EDWIN DAVID BIELSKI

Social Studies Shamokin

Day Men's Asociation 2, 3, 4; Men's Intramurals 1.

ALEX BILLMEYER

Biological Science Danville

Science Club 2; Day Men's Association 1, 2, 3.

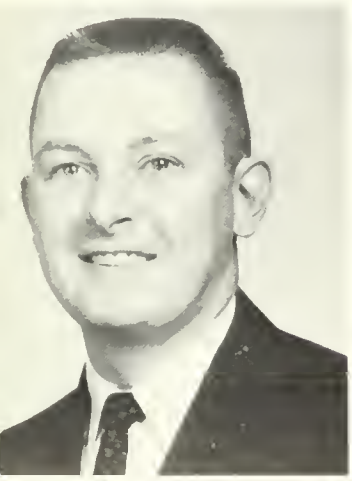
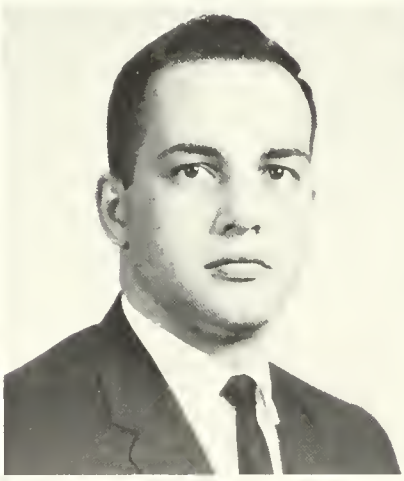

GERALD THOMAS BRAGLIO

Social Studies Ringtown

Day Men's Association 1, 2, 3; Athenaeum Club 3; Aviation Club 1.

ROGER EDWARD BREIDINGER

History Muncy

CGA Committees: Social Recreation 2, 3, Co-chairman 2, Chairman 3, Customs 2, Hospitality 2, 3, Pep 2, 3; Men's Resident Council 1, 2, 3, 4; Publications 3; Student PSEA 4; *Olympian* 2, 3, Editor 3; Baseball 1.

KATHLEEN GRACE BELTZ

Social Studies Catawissa

Day Women's Association 1, 2, 3, 4; Athenaeum Club 1; International Relations Club 3; English Club 2.

FRANK M. BERGINSKI

English Duryea

CGA Committees: Assembly 4, International Programs 4; Men's Resident Council 1, 2, 3, 4; English Club 3, 4; Student PSEA 4; *Obiter* Business Manager 4; Track 1; Men's Intramurals 1, 2, 3, 4; Battle of the Classes 3; Senior Committees: Publicity, Float; Coordinator, Coed of the Year Contest 3; Class Historian 4.

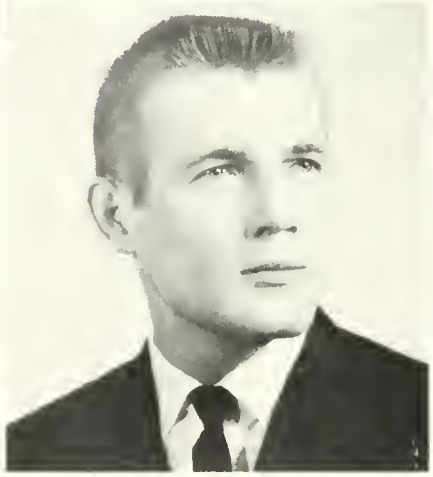

GEORGE ANDREW BLASICK

Chemistry Shamokin

Day Men's Association 1, 2, 3, 4; Amateur Radio Club 3, 4; Science Club 3, 4; Veterans' Association 3.

RAYMOND GEORGE BRADISH

Mathematics Freeland

Male Representative 3; Vice-President 4; College Council 3; CGA Committees: Customs 2, Intramurals 3, Big Name Entertainment 3; Men's Resident Council 1, 2, 3, 4; Phi Sigma Pi 2, 3, 4, President 4; Athenaeum Club 1; Student PSEA 4.

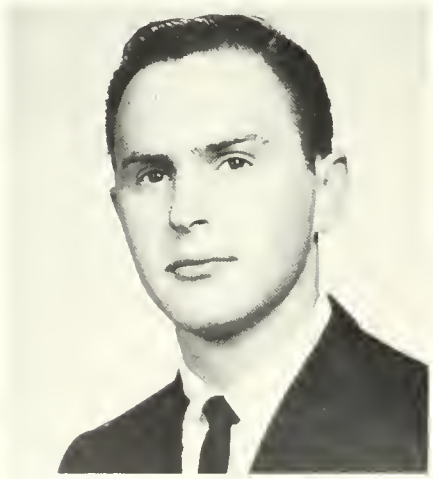

LARRY RAY BREINER

Social Studies Allen

Men's Resident Council 1, 2, 3; Varsity Club 3, 4; Basketball 1, 2; Track 4; Men's Intramurals 1, 2, 3, 4.

PAUL ROMAIN BROSIOUS

Physics and Mathematics Sunbury

Day Men's Association 1, 2, 3, 4; Kappa Delta Pi 3, 4; Debating Club 3, 4; Science Club 1; Student PSEA 3, 4; *Maroon and Gold* Reporter 1; Amateur Radio Club 2.

MICHAEL BURKA

Social Studies Berwick

Day Men's Association 1, 2, 3, 4; *Olympian* Circulation Staff 1.

BERT DANA BURRELL

Comprehensive Science Elysburg

Men's Resident Council 1, 2, 3; Maroon and Gold Band 1, 2, 3; Vice President 1, 2, 3.

JAMES HENRY CAMPBELL

Comprehensive Social Studies Cresco

CGA Vice-President 3; CGA Committees: Pep 2, Dining Room 2, 3; Gamma Theta Upsilon 2, 3, 4; Phi Sigma Pi 2, 3, 4; International Relations Club 2; Veterans' Association 1, 2; Golf 1; Headwaiter, College Commons 2.

JOHN COOPER

Mathematics Glen Lyon

Men's Resident Council 1, 2, 3, 4; Science Club 1, 2; Chess Club 3; Men's Intramurals 1, 2; Student PSEA 3.

JUDITH GRACE DAMPMAN

Mathematics Frackville

Day Women's Association 1, 2, 3, 4, Official Board 3; Athenaeum Club 1; Science Club 2, 3, 4; Student PSEA 4.

JOSEPH ANTHONY DELLEGROTTO

History and Government Berwick

CGA Committees: Customs 4, Election Board 3, 4; Day Men's Association 2, 3, 4; International Relations Club 3, 4; Student PSEA 4; Senior Class Committees: Float, Memorial; Men's Intramurals 2, 3, 4. Transfer from Frederick College, Portsmouth, Virginia.

ARLENE SOPHIA BUTALA

Chemistry McAdoo

Day Women's Association 1, 2, 3, 4, Treasurer 3; Science Club 2, 3, Secretary 3; Bloomsburg Players 1, 2, 3; College Choraleers 1, 2; Alpha Psi Omega 3, 4.

ELIZABETH DIANNE CAMPBELL

English Catawissa

College Council 3; Day Women's Association 1, 2, 3; English Club 2, 3; *Maroon and Gold* Reporter 1, News Editor 2, Editor 3.

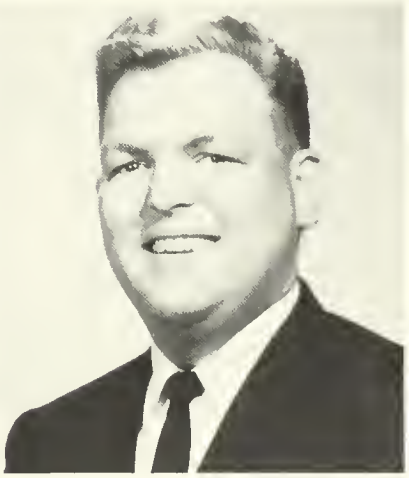

CHARLES EDWARD CRIM

Mathematics Bloomsburg

Day Men's Association 1, 2, 3, 4; Student Christian Association 1, 2, 3, 4; Student PSEA 4; Men's Intramurals 1, 2, 3, 4.

FRANCIS JOSEPH CURRAN

History Philadelphia

Men's Resident Council 1, 2, 3, 4, Vice-President 3; Varsity Club 2, 3, 4; Student PSEA 4; Basketball 1, 2, 3, 4; Men's Intramurals 1, 2, 3, 4.

BETSY RUTH DILLICH

English Ephrata

CGA Committees: Hospitality 2; Waller Hall Association 1, 2, 3, 4, Social Chairman 2, 3; Governing Board 2, 3; Bloomburg Players 1; English Club 2, 3; Maroon and Gold Band 1, 2; Student Christian Association 1, 2; Student PSEA 3, 4; Who's Who in American Universities and Colleges.

DAVID WOOD DINSMORE

Social Studies Benton

Day Men's Association 1, 2, 3, 4; Gamma Theta Upsilon 3, 4; Athenaeum Club 1, 2, 3; International Relations Club 3; Science Club 2; Student Christian Association 3; Amateur Radio Club 3.

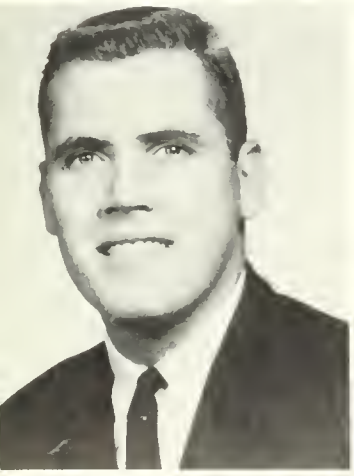
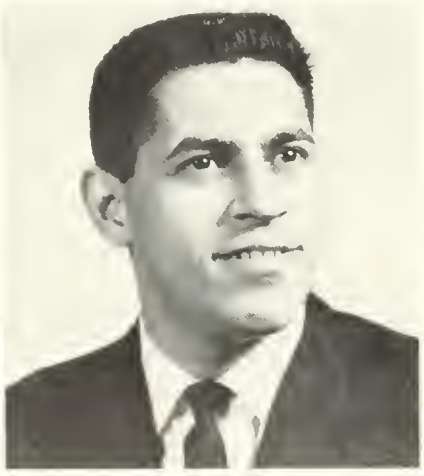

BETTY MARIE DUSHANKO

History and Government Hazleton

CGA Committees: Awards 3, Chairman 3; Customs 2, Social Recreation 3; Waller Hall Association 1, 2, 3, 4; "B" Club 3, 4; Bloomsburg Players 2, 3, 4; Business Education Club 1; College Choraleers 1, 2, 3, 4; International Relations Club 2, 3, 4; Student PSEA 4; *Maroon and Gold* 2, 3, 4, Typist-Reporter 4; Alpha Psi Omega 4; Who's Who in American Universities and Colleges.

LARRY RAYMOND ECKROAT

Biology Bloomsburg

CGA Committee: Husky Lounge 3; Day Men's Association 1, 2, 3, 4; Science Club 1, 4; Student PSEA 4; Alpha Phi Omega 2, 3, 4.

THOMAS PAUL DELOVICH

Earth and Space Science Lopez

Day Men's Association 1, 2, 3; Science Club 1; Track 2, 3; Amateur Radio Club 2, 3, Treasurer 2, 3; Judo Club 4; Men's Intramurals 1, 3; Aviation Club 1.

NANCY ANN DEVORE

Biological Science Benton

Waller Hall Association 2, 3, 4; Junior Resident Adviser 2, 3; Science Club 2, 3; Fashion Show 3; Bloodmobile Committee 3; Who's Who in American Universities and Colleges.

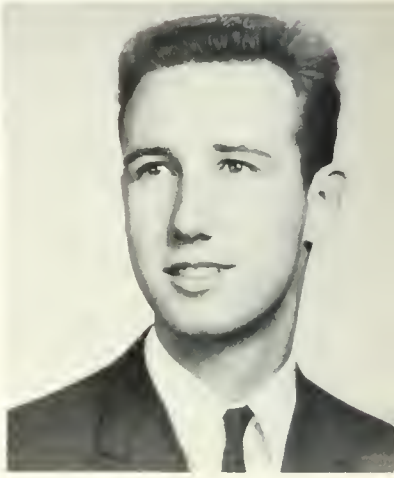

GERALD CHARLES DOEMLING

Biological Science Lansdowne

Varsity Club 2, 3, 4; Basketball 1, 2, 3, 4; Baseball 1, 2, 3, 4; Alpha Phi Omega 4; Men's Intramurals 2, 3, 4.

LEONARD JOHN DOMINICK

Social Studies Wilkes-Barre

Day Men's Association 1, 2, 3, 4; Veterans' Association 1, 2.

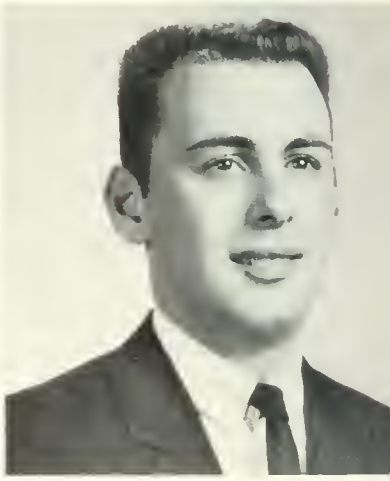

JON LARS EDBURGH

General Science Berwick

Student Christian Association 1, 2, 3; Archery Instructor 2, 3.

ROBERT JAMES EDDINGER

Mathematics Berwick

Day Men's Association 1, 2, 3, 4; Student Christian Association 1; Golf 2; Men's Intramurals 1, 2, 3.

GARY FRANK EDWARDS

Biological Science Allentown

Men's Resident Council 1, 2, 3, 4; CGA Committees: Customs 2, Social Recreation 2; Science Club 1, 2; Varsity Club 1, 2, 3, 4, Vice-President 2; Football 4; Golf 4; Track 1, 2, 3, 4; Fire Brigade 2, 3; Men's Intramurals 1, 2, 3, 4.

E. EDWARD EHL

Mathematics Yeadon

Men's Resident Council 1; Alpha Phi Omega 4; Student PSEA 4; Varsity Club 2, 3, 4; *Maroon and Gold* 1, 2, 3, Photographer-Editor 3; Tennis 2, 3, Captain 3; Men's Intramurals 1; Talent Show 1; Bloodmobile Committee 1; Basketball Tournament 1; Wrestling Tournament 3.

ANGELO JOSEPH ESPOSITO

Mathematics and Physics Bloomsburg

Day Men's Association 1, 2, 3, 4; Veterans' Association 1, 2, 3, 4; Basketball 2.

BARRY LEE EVAN

Mathematics and Physics Harveys Lake

Men's Resident Council 1, 2, 3, 4; Chess Club 1; Wrestling 2, 3.

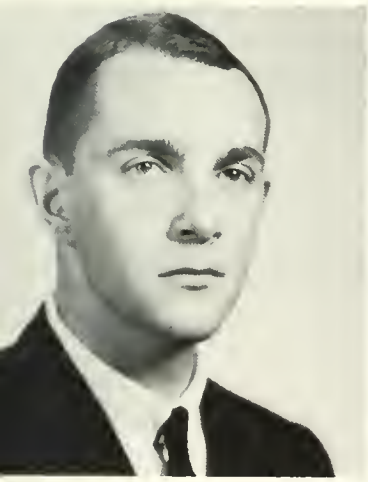

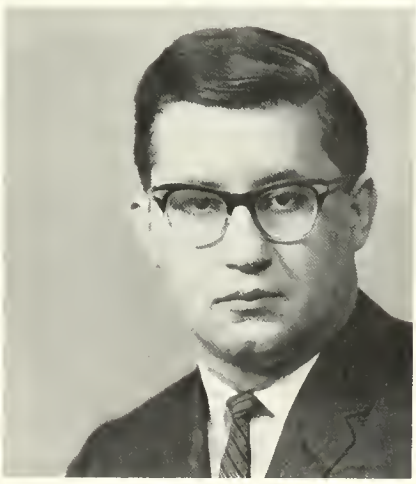

RAYMOND ANTHONY FINO

Comprehensive Social Studies Exeter

Day Men's Association 1, 3; Men's Resident Council 2, 4; Chess Club 2; Student Christian Association 4; Student PSEA 4; *Maroon and Gold, Reporter* 2; Football 2; CGA Committees: Customs 1, Dining Hall 2; Men's Intramurals 2, 3, 4.

CHRISTOPHER C. FISHER

Chemistry Espy

Maroon and Gold Band 3; Science Club 1; German Club 1; Inter-Collegiate Band 2, 3.

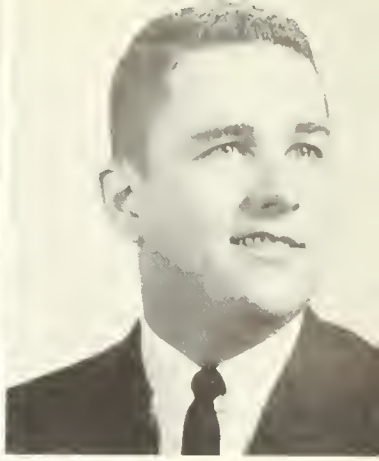

DOROTHY PATRICIA EISENHART

English West Hazleton

CGA Committees: Pep 3, Hospitality 3, Foreign Student 3, Assembly 3; Waller Hall Association 1, 2, 3; Waller Hall Secretary 2; Waller Hall Governing Board 1, 2; English Club 2, 3; Student PSEA 1, 3; Counselor Chairman 3; *Dear Coed* Student Adviser 1, 2; Leadership Workshop Chairman 2; Who's Who in American Universities and Colleges.

ROBERT RUSSELL ERDMAN

Mathematics Shamokin

Day Men's Association 1, 2, 3, 4; Chess Club 1, 2; Science Club 4; Golf 3; Men's Intramurals 2, 3, 4.

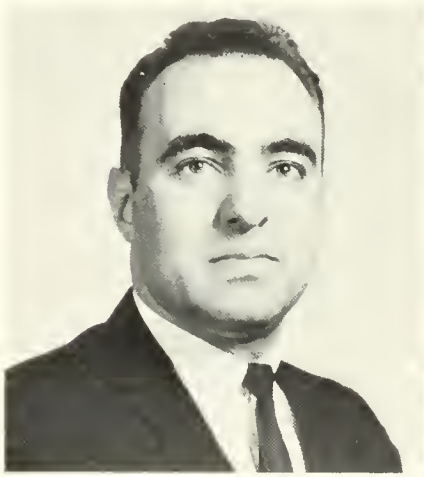

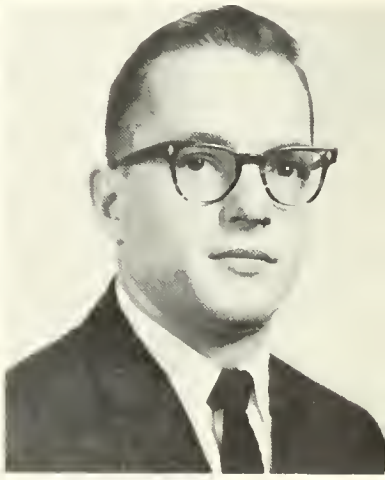

HOWARD S. FERNSLER

Earth and Space Science Pottsville

Men's Resident Council 1, 2, 3, 4; Men's Intramurals 1, 2, 3.

THOMAS FETZKO

Social Studies Shamokin

Day Men's Association 1, 2, 3, 4; Student PSEA 4.

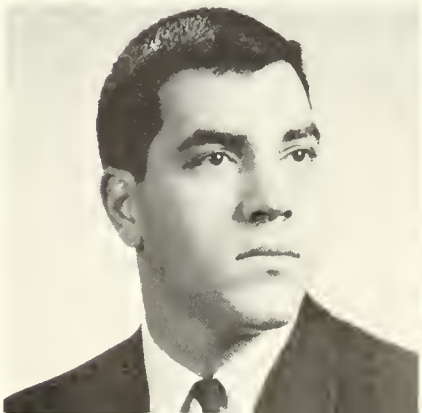

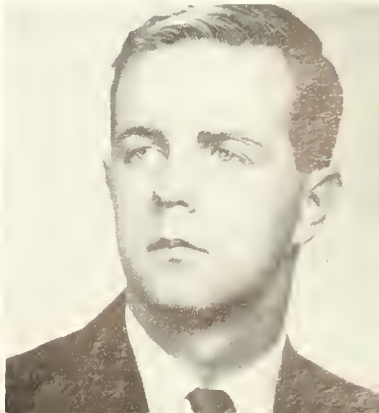

BRIAN FORD

History and Government Nanticoke

Men's Resident Council 1, 2, 3, 4; Student PSEA 3, 4; Men's Intramurals 1, 2, 3, 4; Track official 2, 3, 4; N.A.I.A. Wrestling Tournament Committee 3.

ROBERT LEE FOSTER

Physical Science Berwick

Day Men's Association 1, 2, 3; Science Club 1, 2, 3; Veterans' Association 3; Amateur Radio Club 2, 3, Secretary 2, Vice President 3.

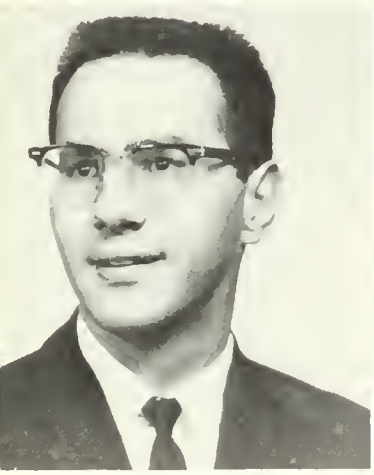
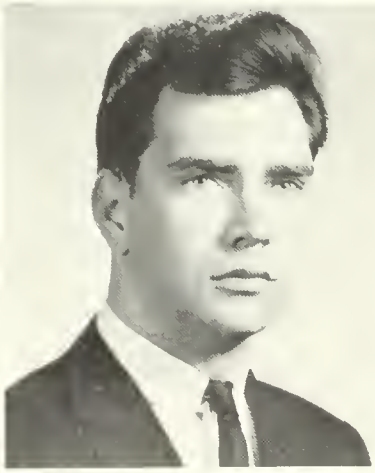

DARRELL GENE FREY

English Milton

Day Men's Association 1, 2, 3, 4; Athenaeum Club 1; Chess Club 2; English Club 2; Student PSEA 2, 4.

RONALD L. GARRISON

Social Studies Berwick

Day Men's Association 1, 2, 3, 4; Men's Intramurals 1, 2, 3, 4.

JOHN ANTHONY FODERARO

Biology Hazleton

Day Men's Association 1, 2; International Relations Club 1; Science Club 1; Student PSEA 1.

LEROY C. FOLMSBEE

Biology Berwick

Day Men's Association 1; English Club 1; Science Club 1; Student PSEA 1.

STANLEY ANDREW FRAIND

Physical Science Berwick

Science Club 1; Men's Intramurals 2, 3, 4.

HOWARD J. FREAR

Social Studies Selinsgrove

Day Men's Association 1, 2, 3, 4; Men's Intramurals 1, 2, 3.

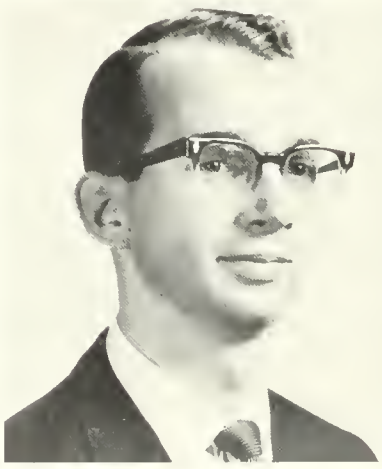
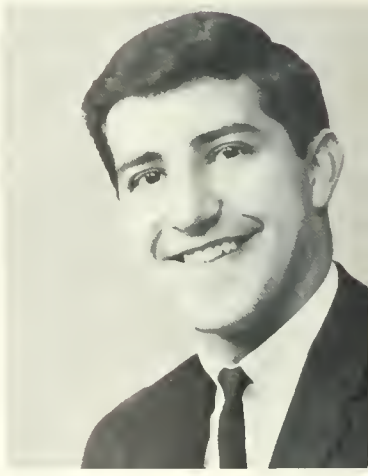

WALTER EDWIN GATCHELL, JR.

Comprehensive Science Linwood

C.G.A. Committee; Customs 1; Men's Resident Council 4; Alpha Phi Omega 1, 2, 3, Vice President 2, Secretary 1; Science Club 2, 3; Student PSEA 1; Football 1; Basketball 1; Men's Intramurals 2, 3.

CATHERINE M. GHEZZI

English Shamokin

Day Women's Association 1, 2, 3, 4; English Club 1, 2, 3, 4.

MARTY MOYER GINTY

English, German Philadelphia

Waller Hall Association 1, 2, 3, Counselor 2; College Choraleers 1, 2; English Club 2, 3; Student PSEA 2, 3; *Olympian* 2; Fashion Show 1, 2.

BRUCE SHERWOOD GRANT

Biological Science Shavertown

Men's Resident Council 1, 2, 3; Athenaeum Club 3; Maroon and Gold Band 1, 2; Track 2.

LINDA JEAN GROW

Mathematics Tunkhannock

Waller Hall Association 1, 2, 3; "B" Club 3; International Relations Club 3; Student Christian Association 1, 2; Student PSEA 3; Women's Intramurals 1, 2, 3; Proctor for Waller Hall 3.

WILLIAM W. HAAS

Social Studies Lewisburg

Day Men's Association 2, 3, 4; Men's Resident Council 1; Gamma Theta Upsilon 2, 3, 4; Student PSEA 2, 4; Men's Intramurals 1, 2.

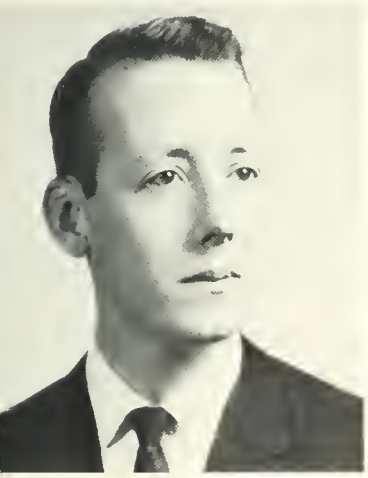

PAUL HUDSON HARMAN

Social Studies Rock Glen

Day Men's Association 1, 2, 3, 4; Veterans' Association 4.

ANDREW HARNICHAR

Mathematics Wilkes-Barre

Men's Resident Council 1, 2, 3; Bloomsburg Players 1, 2, 3, President 3; College Choraleers 1; Men's Intramurals 1.

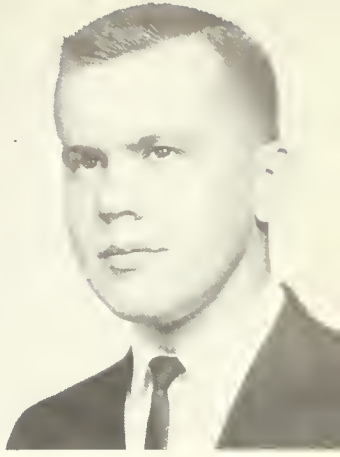

FLOYD MARTIN GRIMM III

Comprehensive Science Scranton

CGA Committees: Pep 1, Social Recreation 2, Hospitality 1; Student PSEA 4; Varsity Club 2; *Olympian* 3; Swimming 1, 2, 3, 4; Alpha Phi Omega 3, 4, Vice President 4.

ROBERT SCOTT GROSS

Social Studies, Trevorton

Men's Resident Council 1, 2, 3; Gamma Theta Upsilon 3, 4; Varsity Club 3, 4; Basketball 1, 2; Baseball 2, 3, 4; Men's Intramurals 1, 2, 3.

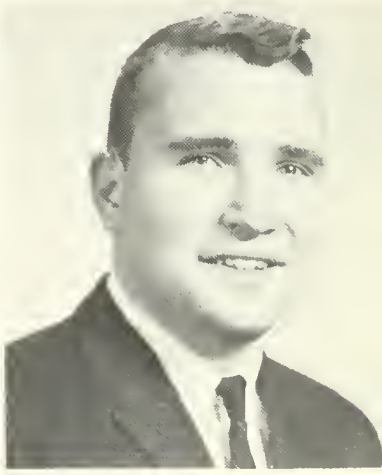

JAMES STEPHEN HALCOVICH

English Shamokin

Day Men's Association 1, 2, 3, 4; Student PSEA 1, 2, 3; National Council of Teachers of English 1, 2, 3, 4.

BERYL MAE HAMPTON

Comprehensive Science Numidia

Day Women's Association 1, 2, 3, 4; Science Club 2, 3, Program Chairman 3; Athenaeum Club 1; College Choraleers 1.

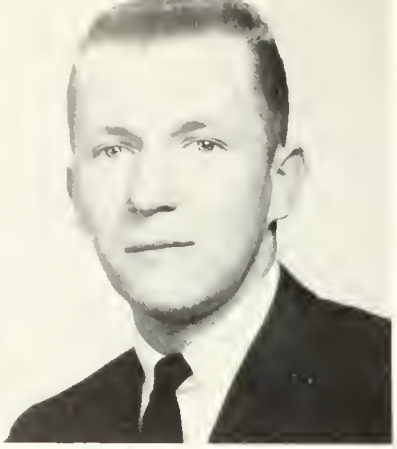

RONNIE LEE HARTSOCK

Biology Williamsport

CGA Committee: Extra-curricular Points 3; Student PSEA 2, 3, 4; Varsity Club 2, 3; *Maroon & Gold*, Reporter 3, 4; Wrestling 1; Track 1, 2, 3, 4.

RONALD GLENN HARVEY

Mathematics Shickshinny

Day Men's Association 1, 2, 3; Athenaeum Club 2; Science Club 3.

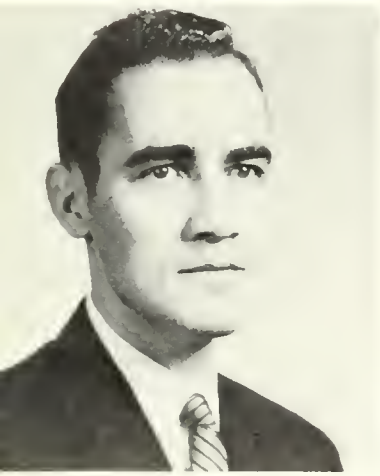

ROBERT HENRY HENSLEY

Chemistry Wilkes-Barre

CGA Committees: Customs 2, Big Name Entertainment 2, Hospitality 3; Men's Resident Council 1, 2, 3, 4; Alpha Psi Omega 2, 3, 4; Bloomsburg Players 1, 2, 3, 4; Circle K Club 2; College Choraleers 2, 3; Student PSEA 4; *Maroon & Gold*, Reporter, 1, 2; *Obiter*, Business Manager 3, Editor 4; Who's Who in American Universities and Colleges.

WILLIAM HAGEY HERALD

Mathematics White Deer

Day Men's Association 1, 2, 3, 4; Chess Club 1; Student SPEA 2, 3, 4.

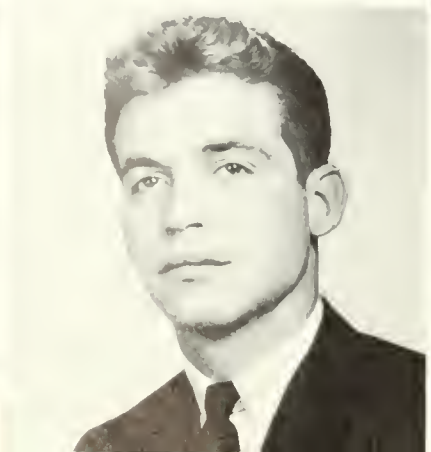

FRANK R. HARRIS

Mathematics Bloomsburg

Day Men's Association 1, 2, 3, 4; Maroon and Gold Band 1, 2, Treasurer 2; Amateur Radio Club 2, 3.

EDWIN EUGENE HARTMAN

French Catawissa

Day Men's Association 2, 3, 4; Student Christian Association 2, 3; Student PSEA 2, 3, 4; Men's Intramurals 2, 3, 4.

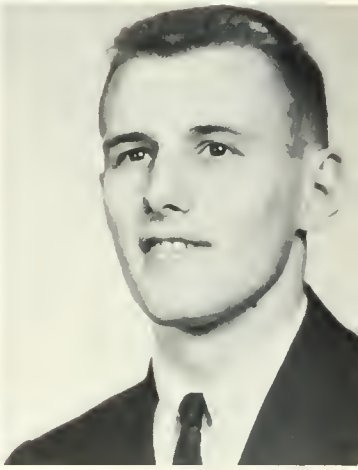

WILLIAM ROGER HELGEMO

Chemistry and Mathematics Wilkes-Barre

International Relations Club 3; Science Club 2; Student Christian Association 2; Student PSEA 2.

CHARLES WILLIAM HENRIE, JR.

Social Studies Bloomsburg

Day Men's Association 1, 2, 3, 4; Varsity Club 3, 4; Football 1; Tennis, Captain 2; Men's Intramurals 1, 2, 3; Customs Committee 3.

WILLIAM HOMER HICKS

History and Government West Warren

Day Men's Association 1; Men's Resident Council 2, 3, 4; Bloomsburg Players 2, 3; International Relations Club 3, 4; Student Christian Association 4; Tennis 1.

ALBERT CHARLES HOFFMAN

Biology Sunbury

Day Men's Association 1, 2, 3, 4; Kappa Delta Pi 3, 4; Phi Sigma Pi 3, 4; Science Club 1; Student PSEA 3, 4; Veterans' Association 1, 2, 3, 4; *Maroon & Gold*, Reporter 1.

GUY H. HOFFMAN

Social Studies Catawissa

Day Men's Association 1, 2, 3, 4; Business Education Club 2; Student PSEA 3.

JAMES VERNON HOLT

Mathematics Roslyn

Phi Sigma Pi 2, 3; Varsity Club 3; Tennis 1, 2; Men's Intramurals 2, 3; CGA Committee: Hospitality 2.

GERALD FRANCIS HOWARD

History and Government Carbondale

CGA Officer, President 4; CGA Committees: Pep 3, Hospitality 3, Furniture 3; Men's Resident Council 2, 3; International Relations Club 3, 4, President 3, 4; Who's Who in American Universities and Colleges.

HARRY HUMES

English Girardville

Day Men's Association 1, 2, 3, 4; English Club 2, 3, 4; Poetry Club 1; *Olympian* Staff 2, Assistant Editor 3.

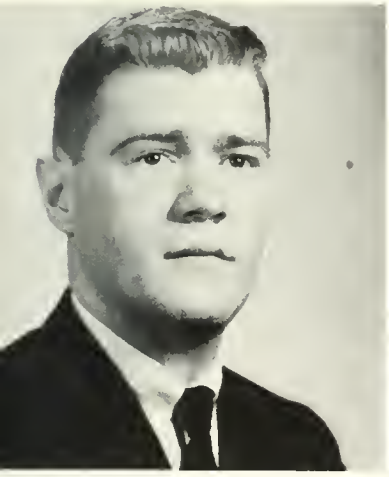

RICHARD D. JAMES

History and Government Pocono Summit

Men's Representative 4; Senior Committees: Float; Ivy Day; Class Gift; CGA Committees: Customs 3, Election 3, 4; Men's Resident Council 1, 2, 3, 4; Alpha Phi Omega 3; International Relations Club 2, 3, 4; English Club 4; Student PSEA 4; *Maroon & Gold* Staff 1, 3, 4, Sports Editor 4; *Olympian* Staff 2, 3, 4, Assistant Editor 3; Men's Intramurals 1, 2, 3, 4.

EMMA S. JONES

Biology Meshoppen

Day Women's Association 3, 4; Science Club 3, 4; Transfer from East Stroudsburg State College.

DONALD FAY HOPKINS

English Dallas

CGA Committees: Hospitality, Election Board 3, Foreign Relations, Assembly 4; Alpha Psi Omega 4; Bloomsburg Players 3, 4; English Club 3, 4; Student PSEA 4; Swimming 1, 2, 3, 4; Men's Intramurals 1, 2, 3, 4.

MARK ALLEN HORNBERGER

Social Studies Leck Kill

Men's Resident Council 1, 2, 3; Gamma Theta Upsilon 2, 3, President 3; Kappa Delta Pi 3, President 3; Student Christian Association 1, 2, 3, President 3; Student PSEA 3; Veterans' Association 1, President 3; Men's Intramurals 1, 2.

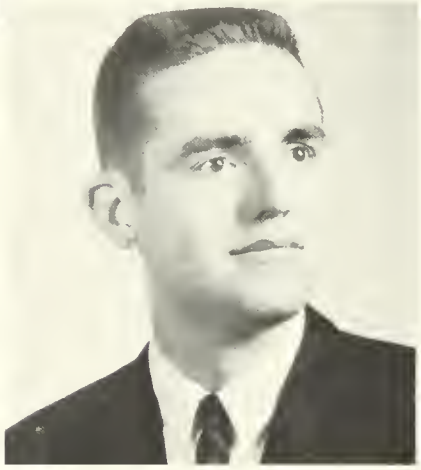

LARRY CHARLES IKELER

Mathematics Bloomsburg

Day Men's Association 1, 2, 3, 4; Science Club 2, 3; Men's Intramurals 1, 2, 3.

DONALD WILSON IVEY

Comprehensive Science Bloomsburg

Day Men's Association 1, 2, 3, 4; Science Club 1, 2, 3, 4; President 3.

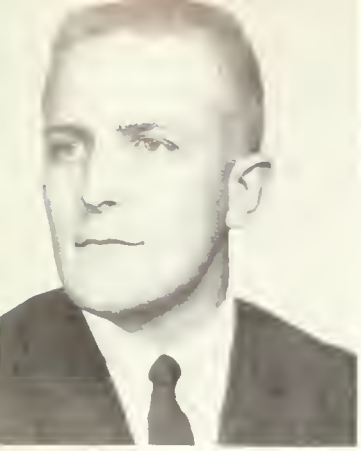

RICHARD HARRY KAUTTER

Social Studies Mount Carmel

Day Men's Association 1, 2, 3, 4; Men's Intramurals 1; Homecoming Committee 2.

EARL PETER KERSTETTER

Social Studies Paxinos

Day Men's Association 1, 2, 3, 4; Athenaeum Club 3, 4; Science Club 1, 2, 3.

JUDY ANN BALESTRINI KLEINBAUER

Mathematics Sunbury

Day Women's Association 4; Waller Hall Association 1, 2, 3; Alpha Psi Omega 3, 4; Bloomsburg Players 2, 3, 4; College Choraleers 2; Student Christian Association 1, 2, 3, 4; Student PSEA 3, 4.

RONALD RUSSEL KLOCK

Comprehensive Science Shamokin

Day Men's Association 1, 2, 3, 4; Amateur Radio Club 2, 3, 4, Treasurer 3; Science Club 1, 2, 3, 4.

EDWARD JOSEPH KACZMAREK

Mathematics Locust Gap

Day Men's Association 1, 2, 3, 4; Men's Intramurals 2, 3, 4; Homecoming Decoration Committee 3.

EUGENE HENRY KAPES

Social Studies Hazleton

Men's Resident Council 1, 2, 3; International Relations 2, 3, 4; Varsity Club 3, 4; Basketball 1; Track 1; Baseball 2, 3.

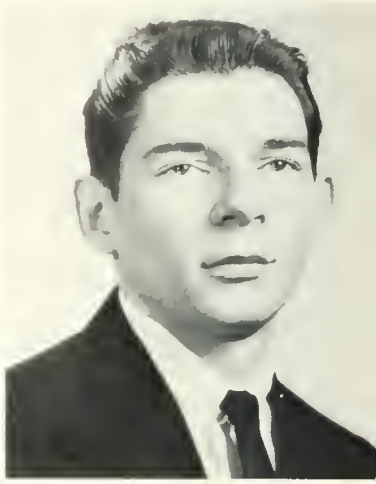

RICHARD E. KING

Social Studies Bloomsburg

Day Men's Association 1, 2, 3, 4; Student PSEA 3, 4; Men's Intramurals 2, 3.

DONALD RUSSELL KLECKNER

Mathematics Milton

CGA Committee: Assembly, Chairman 3, 4; Men's Resident Council 2, 3; Chess Club 2; Student PSEA 4; Men's Intramurals 1, 2, 3, 4.

WILLIAM U. KLOCK

Comprehensive Social Studies Sunbury

Day Men's Association 1; Men's Resident Council 3; Athenaeum Club 2; International Relations Club 1; Maroon and Gold Band 1; Science Club 1; Student PSEA 3.

LARRY EARL KLOUSER

Comprehensive Social Studies Valley View

Men's Resident Council 1, 2, 3, 4; Athenaeum Club 1, 2; International Relations Club 3, 4; Science Club 1, 2; Student PSEA 1, 2, 3, 4; Men's Intramurals 1, 2, 3.

KARL RICHARD KOPPENHEFFER, JR.
Mathematics Millersburg
Men's Resident Council 1, 2, 3, 4; Athenaeum Club 3, 4; Science Club 2, 4; Student PSEA 2, 4; Men's Intramurals 1, 2, 3.

THOMAS L. KOPPENHEFFER
Biology Elizabethville
Men's Resident Council 1, 2, 3, 4; Alpha Phi Omega 3, 4, Treasurer 3; Science Club 1, 2.

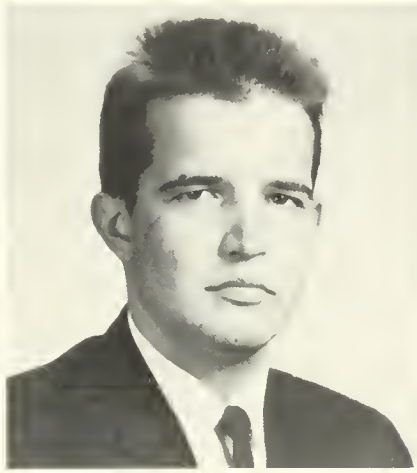

MARK DAVID KULE
Social Studies Glen Lyon
Men's Resident Council 1, 2, 3; Aviation Club 1, Secretary 1; Men's Intramurals 1, 2, 3.

MICHAEL MARK KUSH
Chemistry Glen Lyon
Men's Resident Council 2, 3; Day Men's Association 4; Science Club 2, 3; Student PSEA 4; Football 2, 3; Baseball 2, 3.

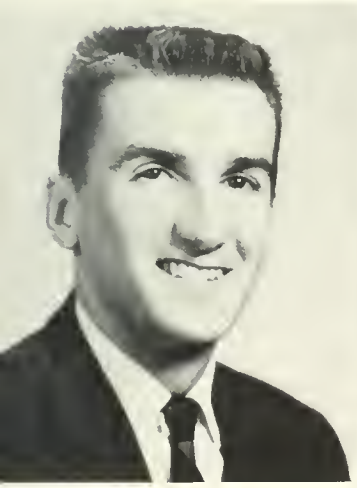
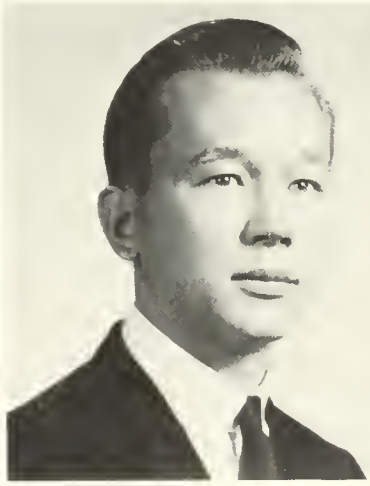

FRANK D. LAPOS
Spanish Nesquehoning
Day Men's Association 1, 2, 3, 4; Spanish Club 4; Veterans' Association 3, 4.

MARY CATHERINE LESEVICH
French and Mathematics Catawissa
Class Secretary 3; Day Women's Association 1, 2, 3, 4; Kappa Delta Pi 3, 4, Vice President 4; International Relations Club 2; French Club 2, 3, 4, President 3; Maroon and Gold Band 1, 2, 3, 4, Librarian 2, President 3; Student Christian Association 2, 3; Student PSEA 2, 3, 4; *Obiter* Distribution Staff 3; *Olympian* Editorial Staff 3; Election Board 2, 3; Bloodmobile Committee 3; Prom Invitations Committee Chairman 3; Day Women's Float Committee 1, 2, 3.

WILLIAM O. KRAFTCHAK
Biology Mt. Carmel
Day Men's Association 1, 2, 3, 4; Chess Club 1, 2, 3, Treasurer 2.

JAMES HARRY KREISHER
Comprehensive Science Shamokin
Day Men's Association 1, 2, 3, 4; Science Club 1, 2, 3; Student PSEA 4.

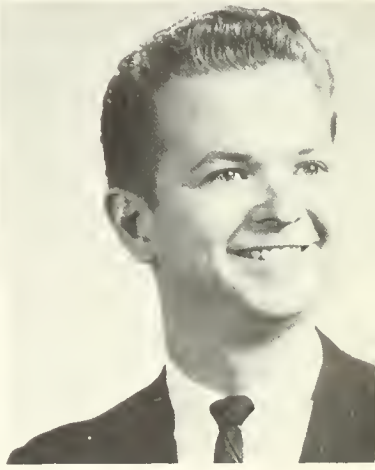

ROBERT JOHN KUTCHI
Comprehensive Social Studies Hazleton
Day Men's Association 1, 2, 3; English Club 2; Science Club 2, 3; Student PSEA 3; Alpha Phi Omega 2, 3; Gamma Theta Upsilon 3; Athenaeum Club 1.

EDWARD THOMAS LACZKOWSKI
Biological Science Ranshaw
Day Men's Association 1, 2, 3, 4; Science Club 1, 2, 3, 4, Treasurer 4; Student PSEA 4.

FRANCIS A. LODANOSKY
Mathematics Mahanoy City
Men's Resident Council 1, 2, 3, 4; Athenaeum Club 1; Men's Intramurals 1, 2, 3, 4.

JOHN REESE MADDEN
Social Studies Shamokin
Election Board 2; Day Men's Association 3, 4; Men's Resident Council 1, 2; Gamma Theta Upsilon 2; Kappa Delta Pi 3, 4; International Relations 2, 3, President 2; Veterans' Association 1, 2; Men's Intramurals 1.

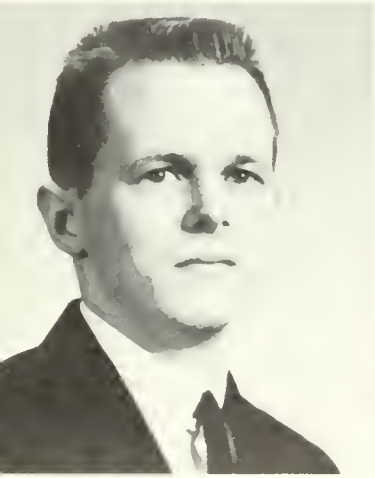

ROBERT WILLIAM McCLOSKEY
Social Studies Millville
Day Men's Association 4; Student PSEA 2; Veterans' Association 4; Golf 3; Men's Intramurals 1, 2, 4.

JOHN W. McCORKILL
Social Studies Sunbury
Men's Resident Council 1, 2, 3, 4; Alpha Phi Omega 3, 4; Student PSEA 3, 4; Track 1, 2, 3, 4; Customs Committee 2.

EDWARD BERNARD LESHINSKIE
Comprehensive Science Shamokin
CGA Council member 1; Day Men's Association 1, 2, 3, 4; Vice President 3, President 4; Science Club 2, 3; Student PSEA 4; Amateur Radio Club 1, 2, 3, 4, President 2, 3, Secretary 4.

PAUL MICHAEL LEVITSKI
Social Studies Berwick
Day Men's Association 1, 2, 3; Student PSEA 4; Veterans' Association 1, 2, 3; Men's Intramurals 1, 2.

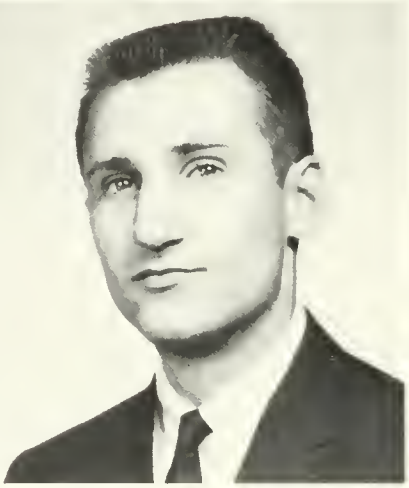

JOHN FRANCIS MAHONEY
Physics and Mathematics Millersburg
Athenaeum Club 1, 2, 3; Men's Intramurals 1, 2, 3.

BARBARA JEAN MALONE
Spanish and History Trevose
Waller Hall Association 1, 2, 3, 4; Athenaeum Club 1; Spanish Club 4; Pep Committee 1, 2.

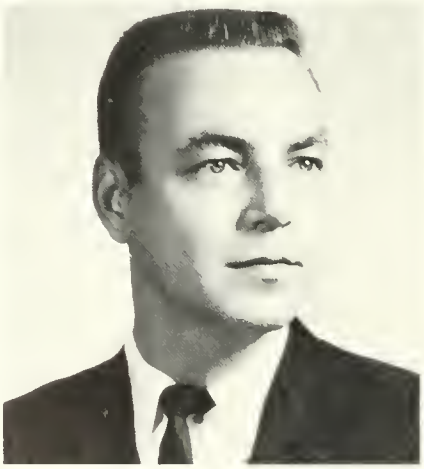

PATRICK JAMES McFEELEY
German Philadelphia
Election Board 1, 2, 3; Chairman 2, 3; CGA Committee: Pep 2, 3; Fire Brigade 1, 2; Men's Resident Council 1, 2, 3, 4; International Relations 1, 2, 3; Spanish Club 3, 4; Student PSEA 4; Football 1, 2; Track 1, 2; German Club 3, 4; Men's Intramurals 1, 2, 3, 4.

RONALD W. McHENRY
Science Bloomsburg
Day Men's Association 1, 2, 3, 4; Science Club 2, 3; Student PSEA 4.

IRA DALE MEALS

English Harrisburg

Day Men's Association 1, 2, 3, 4; English Club 1, 2, 3, 4; Poetry Club 1.

LARRY LEROY MELICK

Mathematics Bloomsburg

Day Men's Association 1, 2, 3, 4; Athenaeum Club 2; Men's Intramurals 1, 2, 3.

KENNETH P. MILLER

Comprehensive Science Selinsgrove

Student PSEA 1, 2, 3, 4; Men's Intramurals 2.

KENNETH ROBERT MILLER

Social Studies Millersburg

Men's Resident Council 1, 2, 3, 4; International Relations Club 3, 4; Science Club 2; Student PSEA 2, 3, 4; Men's Intramurals 1, 2, 3, 4.

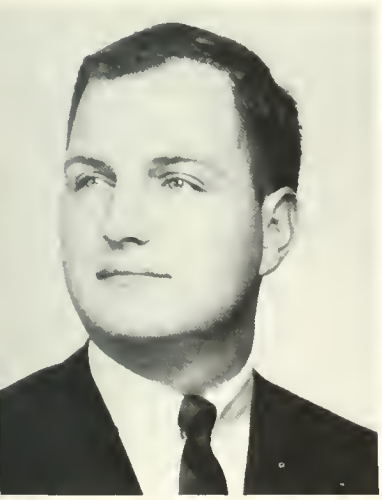

JOSEPH PETER MOCKAITIS

Comprehensive Science Mahanoy City

Student PSEA 1, 2, 3.

ANDREW LOUIS MONISERA

Biological Science Matamoras

Athenaeum Club 2, President 3; Student PSEA 2.

JOEL GEORGE MELITSKI

Social Studies Somerville, N. J.

Senior Class Treasurer; Men's Resident Council 1, 2, 3, 4; Varsity Club 1, 2, 3, 4; Wrestling 1, 2, 3, 4; Men's Intramurals 1, 2, 3, 4.

CAROL LEE MILLER

History and Government Milton

Waller Hall Association 1, 2, 3; CGA Committees: Hospitality 3, Elections 3; Women's Intramurals 1, 2, 3; *Maroon & Gold* Typist 3.

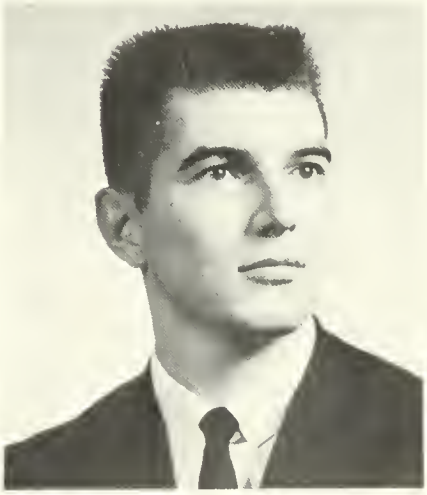

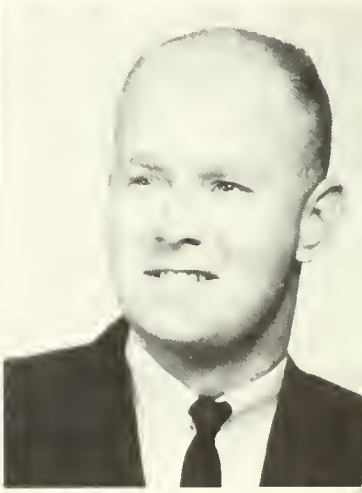

JOHN PAUL MINALDA

Chemistry Mahanoy City

Day Men's Association 1, 2, 3; Science Club 1, 2, 3.

MARY LORRAINE MISKEVICH

Spanish, Mathematics Freeland

CGA Committee: Awards 3; Waller Hall Association 1, 2, 3; Alpha Psi Omega, Vice-President 3, 4; Bloomsburg Players 1, 2, Secretary 3, 4; College Choraleers 1, 2, Secretary 3; Student Christian Association 2; Student PSEA 3; Who's Who in American Universities and Colleges.

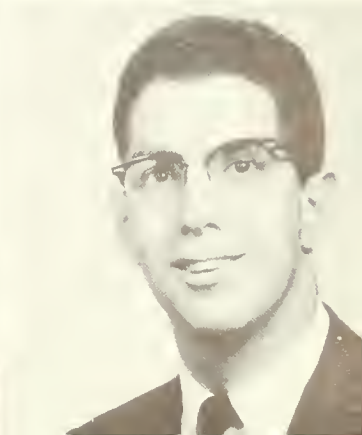

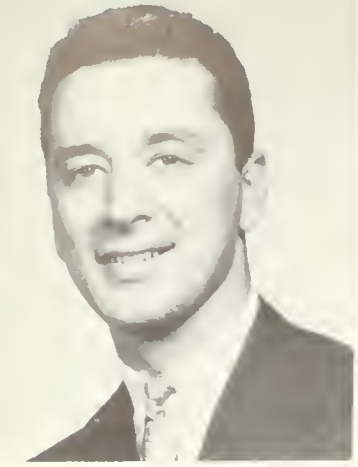

FRANCES ELIZABETH MORSEY

Mathematics Philadelphia

CGA Committee: Library Policy 3; Waller Hall Association 1, 2, 3, 4; Governing Board 2; International Relations Club 3, Corresponding Secretary 3; Student Christian Association 1, 2; Student PSEA 2, 3; Athenaeum Club 3; College Choraleers 1, 2; Who's Who in American Universities and Colleges.

JERRY STEPHEN MOSER

Social Studies Washingtonville

Day Men's Association 1, 2, 3.

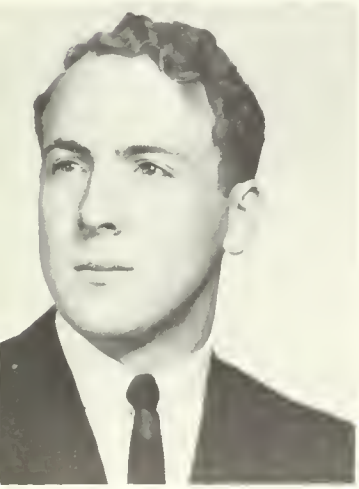
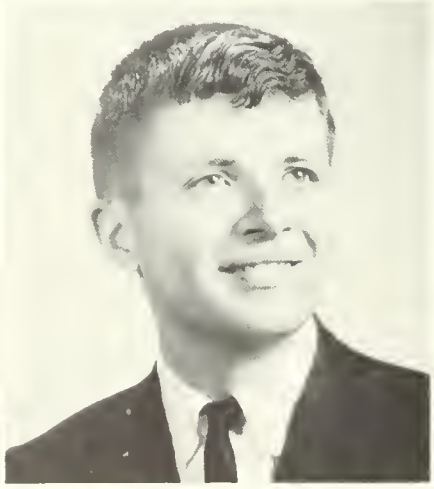

KARL ZIG NAJAKA

Social Studies Glen Lyon

Men's Resident Council 1, 2, 3; Gamma Theta Upsilon 3; Student PSEA 3; Veterans' Association 1, 2, 3, Vice Commander 3; Men's Intramurals 1, 2; International Relations Club 3.

WILLIAM B. NELSON

Biology Bloomsburg

Men's Resident Council 1, 2, 3; Veterans' Association 1, 2, 3, Vice-Commander 2; Men's Intramurals 1, 2.

RICHARD MONKS

Mathematics, Physics Hazleton

Day Men's Association 3, 4; Student PSEA 4; Veterans' Association 3, 4.

ROBERT SAMUEL MORSE

French, Spanish Hatboro

International Relations Club 3; French Club 2, 3; Student Christian Association 1, 2, 3, 4; Student PSEA 4; Football 2, 3; Track 2, 3.

MARK FREEMAN MOSSER

Chemistry Telford

Men's Resident Council 2, 3; International Relations Club 3; Science Club 2; Student PSEA 3.

KENNETH ATWOOD MUSSELMAN, JR.

English Stillwater

Day Men's Association 1, 2, 3, 4; *Maroon & Gold* Feature Writer 2; *Olympian* Editor 3; Men's Intramurals 1, 2.

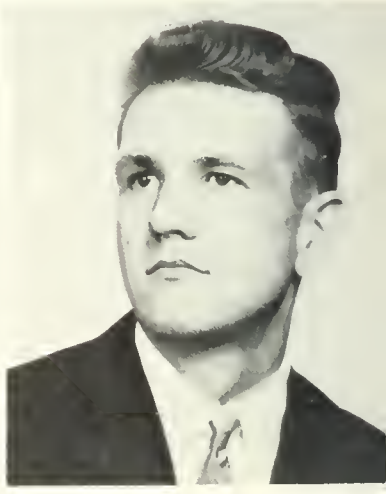

RAY C. OMAN

Social Studies Clarks Summit

Men's Resident Council 1, 2, 3, 4; Gamma Theta Upsilon 2, 3, 4; Debating Club 2, 3, 4; International Relations Club 2, 3, Treasurer 2; Student Christian Association 2, 3, 4; Student PSEA 4; Men's Intramurals 2.

MARIE ELLEN OSINSKI

English Shenandoah

Waller Hall Association 1, 2, 3, 4; Kappa Delta Pi 3; Athenaeum Club 2; College Choraleers 1; English Club 3; Student PSEA 3.

JOHN ANDREW OWEN

Mathematics Ridgebury

Day Men's Association 2, 3, 4; Athenaeum Club 1; Varsity Club 4; Wrestling 1, 2, 3, 4; Alpha Phi Omega 2; Men's Intramurals 1, 2.

JOHN J. OWENS

Social Studies Nanticoke

Student Christian Association 1, 2; Student PSEA 4; Football 1; Track 2; Men's Intramurals 1, 3, 4.

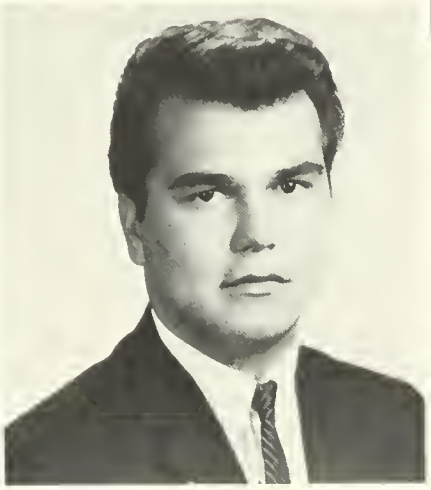

ROBERT SAMUEL PLATT

Social Studies Shamokin

Day Men's Association 1, 2, 3, 4; Science Club 2, 3, 4; Athenaeum Club 1, 2, 3.

CLAIRE MARIE RARICK

English Catawissa

Day Men's Association 3; Athenaeum Club 1; College Choraleers 3; English Club 3; French Club 3; Student Christian Association 1; Student PSEA 4.

JAMES OSCAR RICHART

Mathematics Hughesville

Bloomsburg Players 1; Student PSEA 3, 4; Men's Intramurals 1, 2; CGA Customs Committee 2.

RONALD EDWIN RIFE

English, French Watsontown

Day Men's Association 2; Men's Resident Council 1, 3, 4; Alpha Phi Omega 3, 4; President 3, 4; English Club 3, 4; French Club 3, 4; Maroon and Gold Band 1; Student PSEA 2, 3, 4; *Maroon & Gold* 3.

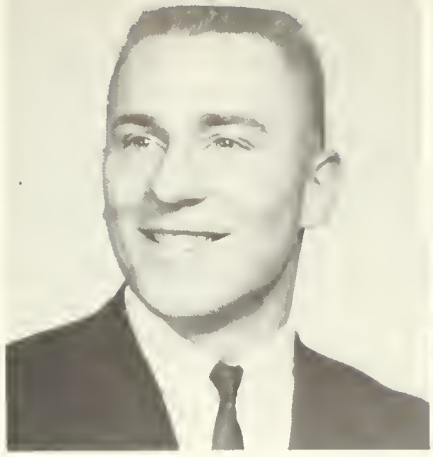

VIRGINIA ANNE PALMER

Mathematics Williamsport

College Choraleers 1; Student Christian Association 1, 2, 3, Vice President 2; President 3; Student PSEA 3.

GEORGE PEKALA

Social Studies Fern Glen

Men's Resident Council 1, 2, 3, 4; Student PSEA 3, 4.

GORDON BRUCE REED

Biological Science Allentown

CGA Hospitality Committee 4; Dance Committees 1, 2, 3; Men's Resident Council 1, 2, 3, 4; Wrestling 1, 2; Spring Arts Festival Committee 2, 3; Freshman Talent Show; Alpha Phi Omega Variety Show 1, 2, 3.

GAYLE ANNE RICHARDS

English Catawissa

Day Women's Association 1, 2, 3, 4; College Choraleers 2; English Club 2; French Club 1; Student PSEA 2.

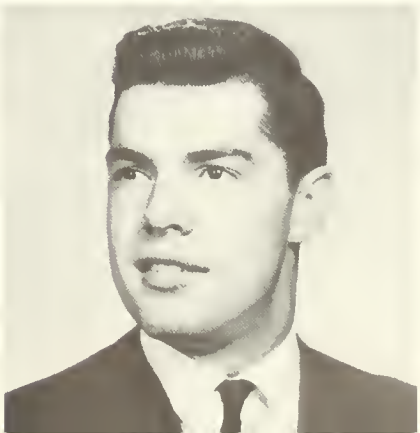

BARBARA MARILYN ROGERS

Biology Shamokin

Day Women's Association 1, 2, 3, 4; Kappa Delta Pi 4; Athenaenm Club 3; Science Club 1, 2, 3.

MARTIN ANTHONY ROSATO

Biological Science McAdoo

Men's Resident Council 1, 2, 3, 4; Varsity Club 2; Baseball 1, 2, 3; Men's Intramurals 1, 2, 3.

JAMES DALE RUSSELL

Social Studies Montgomery

Men's Resident Council 1, 2, 3, 4; International Relations Club 2, 3, 4; Student Christian Association 1, 2, 3, 4; Student PSEA 3, 4; Gamma Theta Upsilon 2, 3, 4.

FREDERICK EUGENE SAXTON

English Lewistown

Men's Resident Council 1, 2, 3, 4; English Club 3, 4; Student PSEA 4; *Maroon & Gold* Staff 3, 4; *Olympian* 3, 4; Track 1, 2, 3, 4; Aviation Club 1; Men's Intramurals 1, 2, 3, 4; Senior Publicity Committee.

GEORGE EDWARD RITTER

Physics, Mathematics Bloomsburg

Day Men's Association 1, 2, 3, 4.

JOHN RITTER

Biological Science Lehighton

Men's Resident Council 1, 2, 3, 4; Student PSEA 3, 4.

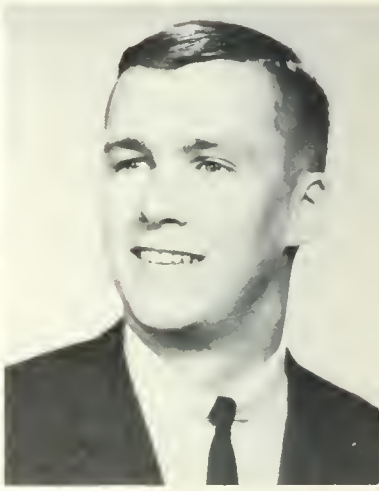

THOMAS RICHARD ROWLAND, JR.

Science Scranton

Student PSEA 2, 3.

STANLEY EVERETT RUMMEL

Social Studies Lewistown

Men's Resident Council 1, 2, 3, 4; Student Christian Association 1, 2, 3, 4; Student PSEA 3, 4; Baseball 2, 3, 4; Gamma Theta Upsilon 2, 3, 4, Treasurer 3, 4; Men's Intramurals 1, 2, 3, 4.

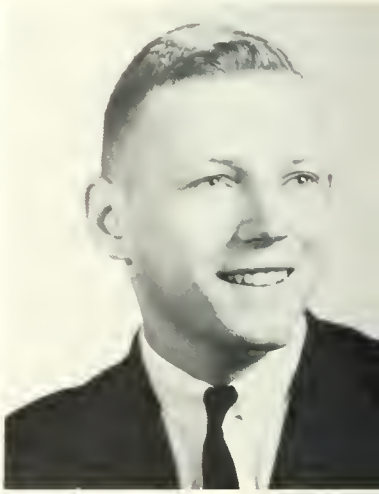

CHARLES WALTER SCARANTINO

Biological Science Pittston

College Choraleers 1, Debating Club 1, 2, 3, Treasurer 2, 3.

GAIL DIANNE SCHIVELY

Biology Muncy

Waller Hall Association 1, 2; Bloomsburg Players 2, 3.

JOHN RAYMOND SCHNEIDER

Social Studies West Hazleton

CGA Committee: Election Board 2, 3, 4; Day Men's Association 2, 3, 4; Men's Resident Council 1; Student Christian Association 3, 4; Student PSEA 3, 4; Veterans' Association 1, 2, 3, 4, Treasurer 2, 3, 4; Men's Intramurals 1, 2, 3; Gamma Theta Upsilon 2, 3, 4.

RONALD SCHRAEDER

Social Studies Nanticoke

Men's Resident Council 1, 2, 3; Aviation Club 1; Men's Intramurals 1, 2, 3.

DONNA K. SEIGFREID

English Shickshinny

CGA Committee: Election 3, 4; Day Women's Association 1, 2, 3, 4; Day Women's Officer 4; Day Women's Official Board 4; Student PSEA 4; *Obiter* 4; *Olympian* 4.

DARYL JAMES SHARPE

Mathematics Coaldale

Men's Resident Council 1, 2, 3, 4; Fire Brigade 2, 3, 4; Men's Intramurals 2, 3, 4.

ELAINE M. STARVATOW

English Berwick

Athenaeum Club 1; Chess Club 1, 2, 3, 4, Secretary 3; English Club 1, 2; *Maroon & Gold* 1, 2, 3.

ELIZABETH ANN STASK

French, English Shenandoah

Waller Hall Association 1, 2, 3; Bloomsburg Players 1, 2; Debating Club 1; French Club 2, 3, President 3; Student PSEA 3; Women's Intramurals 1, 2.

ROGER STEWART SCHROPP

Mathematics Orwigsburg

Men's Resident Council 1, 2, 3, 4; Alpha Phi Omega 3, 4; Sergeant-at Arms 3; Athenaeum Club 1, 2, 3, Treasurer 2, Vice-President 3; Track 1, 2; Men's Intramurals 2, 3; Junior Prom Committee 3; NAIA Wrestling Committee 3.

SHIRLEY ANN SEGIN

Social Studies Bloomsburg

CGA Committee: Election 2, 3; Day Women's Association 1, 2, 3; International Relations Club 2, 3; Science Club 3; Student PSEA 3; *Maroon & Gold* 2, 3; Bloomsburg Players 2, 3.

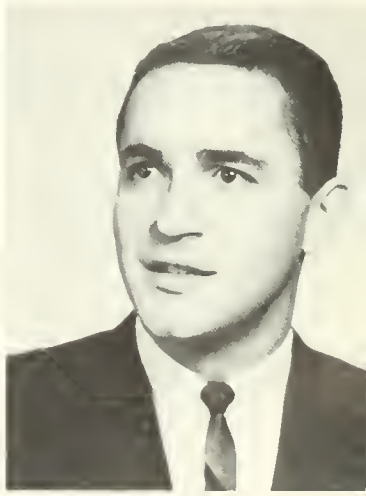

GLEN SHOFFLER

Social Studies Catawissa

Day Men's Association 1, 2, 3, 4; Men's Intramurals 1, 2, 3; Student PSEA 3, 4.

BARRY ORVILLE SMITH

Mathematics Sunbury

CGA Committees: Customs 3, Hospitality 3; Men's Resident Council 1, 2, 3; Science Club 1, 2, 3; Student PSEA 1, 2, 3, 4, Vice President 3, President 4; Science Club 3, Treasurer 3; Circle K Club 2, 3.

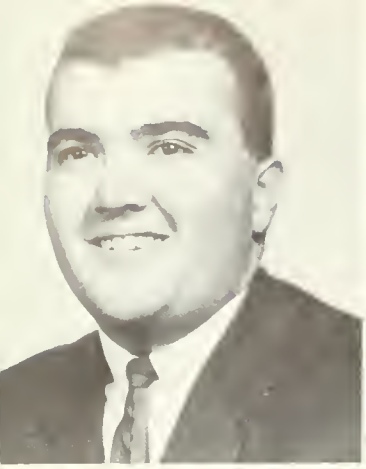

ELSIE LORRAINE STRAUB

English Paxinos

Day Women's Association 1, 2, 3, 4; Student PSEA 1; Athenaeum Club 1.

DAVID LOUIS STUEMPFLE

Biological Science South Williamsport

Men's Resident Council 1, 2, 3, 4; Student PSEA 4; Varsity Club 2, 3, 4; Track 1; Wrestling 1, 2, 3, 4; Men's Intramurals 1, 2, 3, 4; CGA Committee: Custom 2.

PATRICIA ANN TRAVER

Mathematics Tunkhannock

Waller Hall Association 1, 2, 3; Kappa Delta Pi 3; Chairman Refreshment Committee 3; Student Christian Association 1, 2, 3; Student PSEA 1, 2, 3, Co-Chairman of Worship Committee 3; Women's Intramurals 1, 2, 3, 4.

TERRY GENE TRIVELPIECE

Social Studies Berwick

Day Men's Association 1, 2, 3, 4; Athenaeum Club 2; International Relations Club 1; Science Club 1; Student Christian Association 1; Men's Intramurals 1, 2.

EUGENE FRANKLIN STEINRUCK

Physics and Mathematics Bloomsburg

CGA Committee: Custom 2; Day Men's Association 1, 2, 3, 4; Maroon & Gold Band 1, 2, 3, 4; Student PSEA 4; Varsity Club 4; *Obiter* 3, 4; Football Manager 3, 4; Phi Sigma Pi 3, 4; College Choraleers 1, 2; Senior Class Committee Chairman 4.

JOHN WAYNE STONE

Social Studies King of Prussia

Day Men's Association 1, 2, 3, 4; International Relations Club 4; Men's Intramurals 2, 3, 4.

KAREN DIANE SUPRON

Social Studies Scranton

Waller Hall Association 1, 2, 3; International Relations Club 2, 3, 4; Student Christian Association 1, 2; Student PSEA 3; College Choraleers 1; CGA Committees: Hospitality 3; Customs 3.

DORIS RUTH TALLEY

Social Studies Upper Darby

College Choraleers 1, 2, 3, 4; International Relations Club 2; Student Christian Association 1; Student PSEA 4; *Maroon & Gold* 3; Harmonettes 1; Madrigal Singers 2, 3, 4; Fire Warden 3.

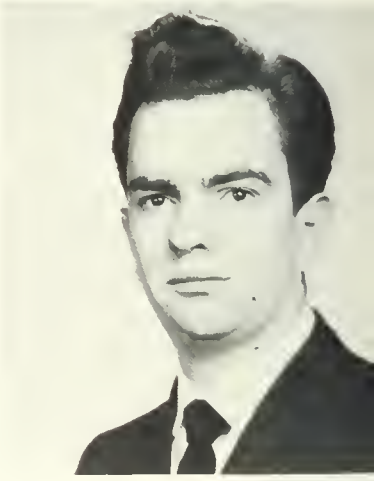

HARRY JAMES TUREK

Mathematics Berwick

Day Men's Association 1, 2, 3, 4; Day Men's Officer 4; Science Club 2; Student Christian Association 1, 2; Golf 2; Men's Intramurals 2; Junior Prom Decoration Committee 3.

DONNALEA VAN PELT

Social Studies Orangeville

Day Women's Association 1, 2, 3, 4; Alpha Psi Omega 3, 4; Secretary-Treasurer 4; Bloomsburg Players 2, 3, 4; Student Christian Association 1, 2, 3, 4; Student PSEA 4; *Obiter* 4; Women's Intramurals 1, 2, 3; Chairman Caps & Gowns Committee 4.

GEORGE W. VASTINE

Social Studies Danville

Day Men's Association 1, 2, 3, 4; Gamma Theta Upsilon 3, 4; Student Christian Association 3; Student PSEA 4.

EDWARD ALBERT WALLISH

Mathematics Shamokin

Day Men's Association 2, 3; Men's Resident Council 1; Day Men's Association, Secretary 3; Science Club 1; Men's Intramurals 1, 2.

FREDERICK JOHN WIDITZ

Mathematics Weston

Day Men's Association 1, 2, 3, 4; Athenaeum Club 3.

ROSE MARIE WHITE

Chemistry, Mathematics Old Forge

Waller Hall Association 1, 2, 3, 4; "B" Club 3, 4; Bloomsburg Players 1; Science Club 2, 3, 4; Student PSEA 3, 4.

RONALD YEAGER

English, Mathematics Shickshinny

Day Men's Association 1, 2, 3, 4; Veterans' Association 3; Student PSEA 4.

THOMAS JAMES YESALAVAGE

Mathematics Girardville

Day Men's Association 2, 3, 4; Men's Resident Council 1; Athenaeum Club 2; International Relations Club 3.

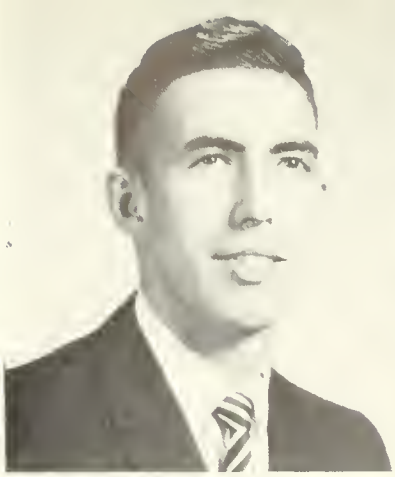

DONALD THOMAS WATKINS

Biological Science Wilkes-Barre

CGA Committees: Customs 2, 3; Winter Week-end 3; Men's Resident Council 1, 2, 3, 4; Science Club 2, 3, 4; Student PSEA 4; Varsity Club 2, 3, 4; Swimming 1, 2, 3; Men's Intramurals, Student Director 1, 2, 3, 4; Decorating Committee 1, 3.

DAVID BRUCE WEAVER

Biological Science Lewisburg

Men's Resident Council 1, 2, 3, 4; Alpha Phi Omega 2, 3, 4, Historian 2; Wrestling 4; Men's Intramurals 2.

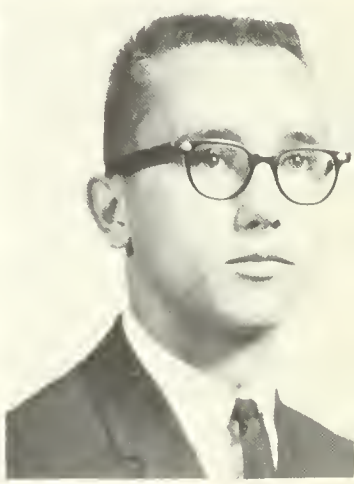

JOHN WALTER WISE

Comprehensive Social Studies West Chester

Men's Resident Council 1, 2, 3; International Relations Club 2, 3; *Maroon & Gold* 3; Basketball 1.

LAWRENCE WELLS WOOD

Social Studies Bloomsburg

Day Men's Association 1, 2, 3, 4; International Relations Club 3; Science Club 1, 2.

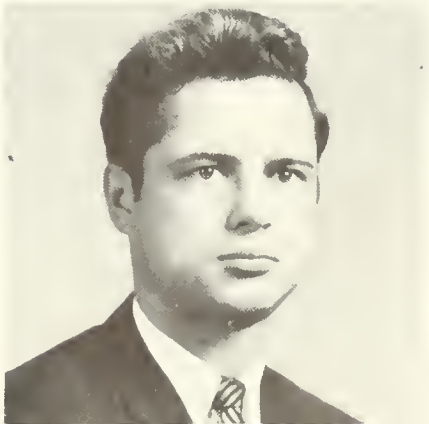

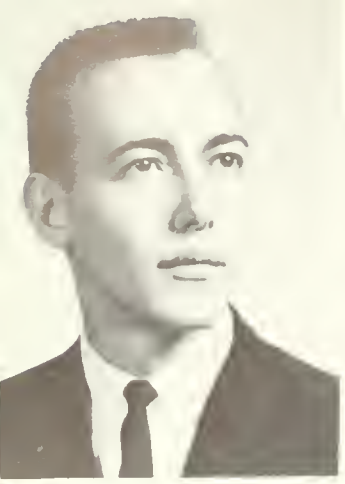

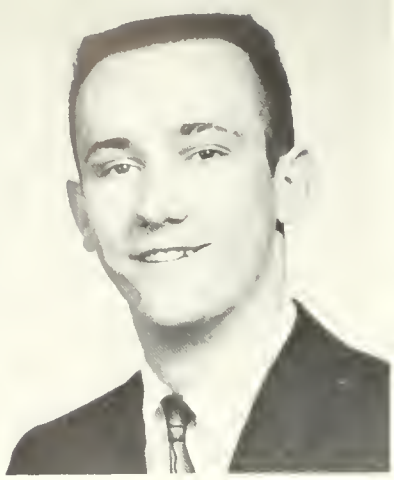

PAUL EDWARD YUCKA

Biological Science Shamokin

Day Men's Association 1, 3, 4; Men's Resident Council 2; Chess Club 1; Men's Intramurals 1, 2, 3, 4; Junior Prom Ticket Committee.

LUCILLE JOYCE ZABLOCKY

English Bloomsburg

Day Women's Association 1, 2, 3, 4, Official Board 1; Debating Club 1, 2, Secretary 3; Maroon & Gold Band 1.

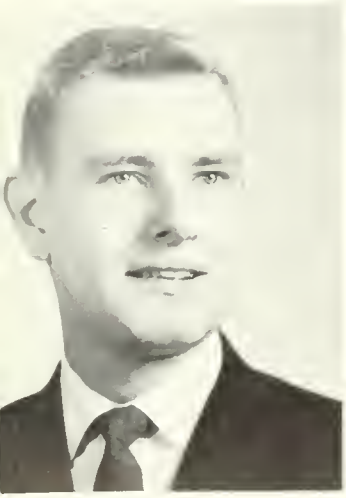

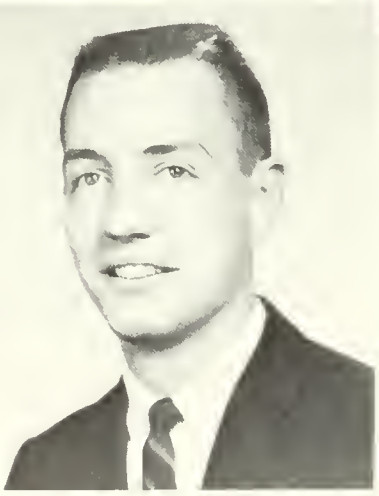

RONNEE JAYNE ZIMNY

English Allentown

CGA Committees: Election Board 3, Hospitality Committee 3; Waller Hall Association 1, 2, 3, 4; Kappa Delta Pi 3, 4; Bloomsburg Players 2; College Choraleers 1; English Club 3, 4; Student PSEA 3, 4; *Olympian* 3; Proctor, Waller Hall 3; Invitations Committee Junior Prom 3; Evening Entertainment and Assembly Committee; Who's Who in American Universities and Colleges.

BERNARD JOHN ZORANSKI

Mathematics and Science Glen Lyon

Day Men's Association 1, 2, 3, 4; Athenaeum Club 1; Science Club 1; Student PSEA 2, 3, 4.

JOHN GILBERT YOUNG

Biology and General Science Ranshaw

Day Men's Association 1, 2, 3, 4; Science 1, 2, 3, 4; Men's Intramurals 2, 3.

RANDALL ROBERT YOUNG

Social Studies Bloomsburg

Day Men's Association 1, 2, 3, 4; Student Christian Association 3, 4; Student PSEA 4; Men's Intramurals 2, 3.

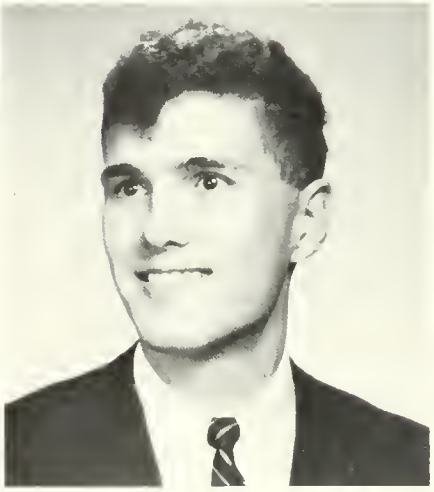

JOHN VERNER ZACHARIAS

English Philadelphia

Day Men's Association 1, 2, 3, 4; Student PSEA 4.

JOHN JAMES ZEIGLER

Mathematics Yeagertown

CGA Committee: Hospitality 3; Men's Resident Council 1, 2, 3, 4, Treasurer 3; Student PSEA 4; Aviation Club 1; Men's Intramurals 1, 2, 3, 4; Baseball Manager 1; Senior Class Publicity Committee 4; Junior Prom Publicity Committee 3; Student PSEA 4.

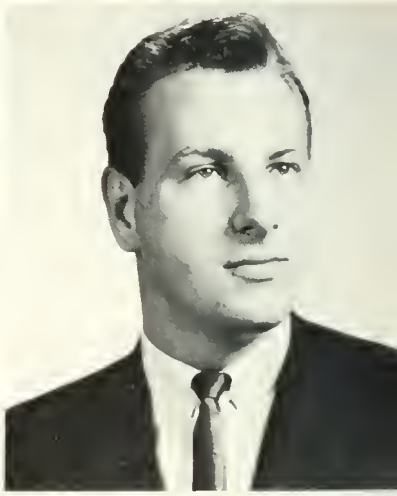

Special Education

►Dr. Maietta, Director of Special Education, discusses employment possibilities for graduating students with Dr. Satz, Professor of Psychology.

▲ Division of Special Education occupies modern quarters in the ground floor of Navy Hall. The latest equipment in speech and hearing therapy is now available for students enrolled in this curriculum.

▲ Pamela Brown, student clinician, analyzes complex hearing test of client in soundproof audiology suite.

▼ Special Class develops original reading material under the direction of student teacher Victor Widmann.

▼ Student teacher Joanne Dubbs conducts unit on "Awareness of Creatures Around Us" in Special Education Class.

▲ Professor Mease explains anatomy of language to students and clients as Dr. Satz studies emotional reactions of group.

▼ Student Harry Sinco observes verbal language of brain injured client in audiology suite.

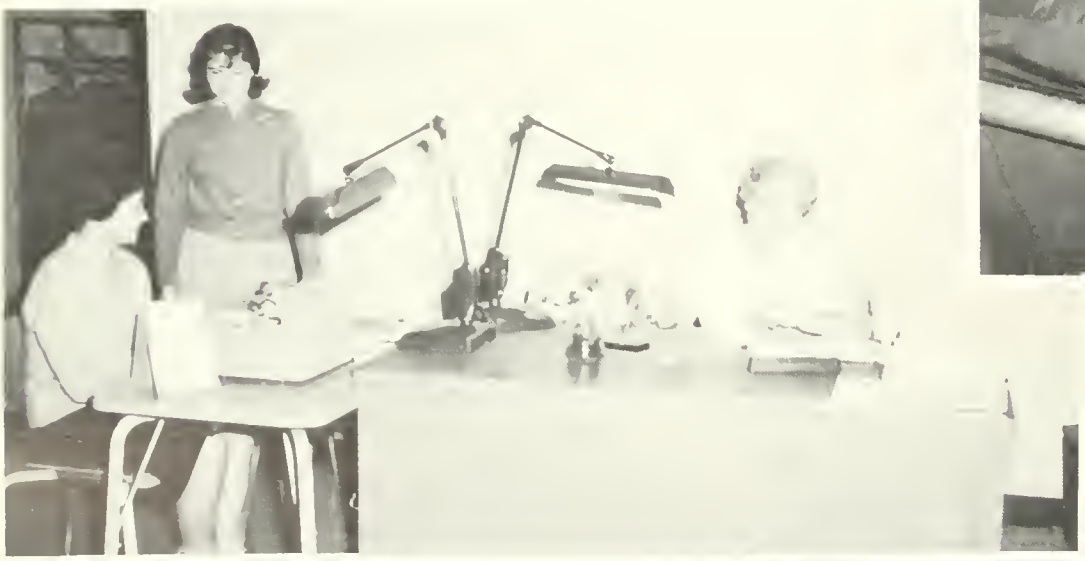

◀ Marilu Amour (left) and Nancy Gillespie (right) completing a case study while Mrs. Lamoine Fritz, Secretary of the Division, checks completeness of information.

▲ Professor Richard Mease demonstrates model of larynx to a group of students.

▲ Ida Gingrich, Nancy Steible, and Roland Bitler, Special Education majors, develop a bulletin board concerned with special education activities.

JEANNE BARNATOVICH
Education for the Mentally Retarded Mildred
Waller Hall Association 1, 2, 3, 4; Bloomsburg Players 1; Council for Education of Exceptional Children 2, 3, 4.

CAROLYN MAE BENSCOTER
Education for the Mentally Retarded Berwick
Waller Hall Asociation 1, 2, 3; Student Christian Association 1, 2, 3; Student PSEA 3; *Maroon & Gold* 1, 2; College Choraleers 2, 3; Council for Education of Exceptional Children 1, 2, 3; Debating Club 1, 2.

MARY T. BEIERSCHMITT BROWN
Special Education Carlisle
Student PSEA 3, 4.

MARY LOU BUCK
Special Education Danville
Day Women's Association 1, 2, 3, 4; Athenaeum Club 3; Chess Club 2; College Choraleers 1; Council for Education of Exceptional Children 2; *Maroon & Gold* 1; Fashion Show 1.

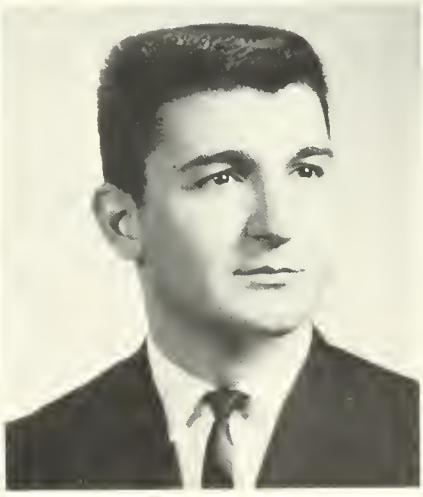

JOANNE SHAFFER DUBBS
Education for the Mentally Retarded Bloomsburg
Class Officer, Secretary 1, 2; CGA Customs Committee, Co-Chairman 2; Day Women's Association 1, 2, 3, 4, Secretary 3; Council for Education of Exceptional Children 2, 3, 4, Secretary 3.

BARBARA ANNE FAY
Speech Correction Ridgway
CGA Committees: Pep 2, 3, Election 3; Waller Hall Association 1, 2, 3; *Maroon & Gold* 1; Waller Hall Proctor 2; Sigma Alpha Eta 2, 3, 4; Council for Education of Exceptional Children 2.

REBECCA SUSAN BOGUCKI
Speech Correction Mocanaqua
Waller Hall Association 2, 3; Sigma Alpha Eta 3; *Maroon & Gold* Typist 3; CGA Committees: Election Board 3, Social Recreation 3, Hospitality 3, Pep 3; Women's Intramurals 2, 3.

VIRGINIA LEE BOUDMAN
Education for the Mentally Retarded Milton
CGA Election Board 1; Waller Hall Association 1, 2, 3, 4; Student PSEA 3; Council for Exceptional Children, Vice-President 2; "B" Club 1, 2, 3, Vice-President 1; Council for Education of Exceptional Children 1, 2, 3, 4; Women's Intramurals 1, 2, 3.

BARBARA ANNE CHYKO
Speech Correction Bloomsburg
Acting Secretary 2; CGA Corresponding Secretary 3; CGA Female Representative 2; CGA International Relations Committee 3; Day Women's Association 1, Vice President 2, 3, 4; Sigma Alpha Eta 2, 3, 4; *Maroon & Gold* 1; Co-ed of the Year Candidate 3; Laurel-Princess Candidate 3; NAIA Queen; Who's Who in American Universities and Colleges.

RONALD PAUL COLARUSSO
Education for the Mentally Retarded Wilkes-Barre
CGA Committees: Pep 2, Election 2; Council for Education of Exceptional Children 1, 2, 3; Men's Intramurals 1, 2.

JAMES FRANCIS GALLAGHER
Special Education Freeland
Chess Club 1, 2, 3, 4, Vice-President 3, 4; Council for the Education of Exceptional Children 1, 2, 3, 4; Men's Intramurals 1, 2, 3, 4.

MARCY SUELLEN GAMMON
Speech Correction Fullerton
CGA Recording Secretary 3; CGA Customs Committee 2; Waller Hall Association 1, 2, 3, 4; Waller Hall Governing Board 2; Sigma Alpha Eta 1, 2, 3, 4, President 4; Maroon and Gold Band 1; Women's Intramurals 1, 2; Who's Who in American Universities and Colleges.

ANN MARIE HOCKER
Speech Correction Montoursville
Waller Hall Association 3; Sigma Alpha Eta 3, 4; Maroon & Gold Band 3.

KYRA ROCHELLE JOHNSON
Speech Correction Chatham
Waller Hall Association 1, 2, 3, 4; Maroon & Gold Band 1, 2, 3, Librarian 3; Kappa Delta Pi 3, 4; Sigma Alpha Eta 1, 2, 3, 4, Vice President 4.

CATHERINE MARGARET FISH
Education for the Mentally Retarded Athens
Waller Hall Association 1, 2, 3, 4; Student PSEA 3; Athenaeum Club 2; Council for the Education of Exceptional Children 1, 2, 3.

KARRIN RAE FORDYCE
Education for the Mentally Retarded Conneaut Lake
Waller Hall Association 1, 2, 3, 4; Student Christian Association 1, 2, 3; Council for the Education of Exceptional Children 1, 2, 3, 4.

KAREN LUCILE HAYWOOD
Education for the Mentally Retarded Lewisburg
Waller Hall Association 1, 2, 3, 4; Kappa Delta Pi 3, 4; College Choraleers 1, 2; Council for the Education of Exceptional Children 1, 2, 3, 4; International Relations Club, Secretary 2.

SARAH A. HIGH
Speech Correction West Chester
CGA Committees: Freshman Class Advisor 3, Customs 2, 3, Hospitality 1, 2, Big Name Entertainment 2, 3; Waller Hall Association 1, 2, 3, 4; Sigma Alpha Eta 1, 2, 3, 4; College Choraleers 1; Council for the Education of Exceptional Children 1.

NANCY LOUISE JOHNSON
Speech Correction Quakertown
CGA Committee: Pep 1; Waller Hall Association 1, 2, 3, 4; Sigma Alpha Eta 4; Student Christian Association 1.

ARTHUR JOSEPH KENNEY
Education for the Mentally Retarded Reading
CGA Committee: Customs 3; Men's Resident Council 1, 2, 3, 4; Alpha Phi Omega 4; Men's Intramurals 1, 2, 3, 4; Senior Investigations and Arrangements Committee; Decorations Committee 2, 3.

NANCI CARROLL KERNS

Special Education Langhorne

Waller Hall Association 1, 2, 3, 4; Sigma Alpha Eta 1, 2, 3, 4; Council for the Education of Exceptional Children 1, 2, 3, 4; Student Christian Association 1; Student PSEA 1.

SANDRA JEAN McANNANEY

Special Education Gowen City

Waller Hall Association 1, 2, 3, 4; Council for the Education of Exceptional Children 1, 2, 3, 4; Student Christian Association 1, 2; Student PSEA 3.

LINDA JEAN MORETTI

Education for the Mentally Retarded West Nanticoke

Waller Hall Association 1, 2, 3, 4; Student Christian Association 1, 2, 3; Council for the Education of Exceptional Children 1, 2, 3, 4.

JEAN CAROL NYGREN

Speech Correction Upper Darby

Waller Hall Association 3, 4; Sigma Alpha Eta 3, 4; College Choraleers 3, 4; Madrigal Singers 3, 4; Transfer student from Michigan State.

NANCY LYNN PICKERING

Education for the Mentally Retarded Scranton

Senior Ball-Ticket Distribution Committee, Chairman 4; CGA Committees: Hospitality 2, 3; Freshman Orientation 4; Waller Hall Association 1, 2, 3; Student PSEA 2, 3, 4; *Maroon & Gold* 1, 2; Waller Hall Counselor 2; Waller Hall Governing Board Representative 3; "B" Club 2, 3, 4; College Choraleers 1, 2; Council for Education of Exceptional Children 1, 2, 3; Water Ballet 1, 2, 3, Director 3.

GLORIA ANN RUMBEL

Speech Correction Numidia

Day Women's Association 1, 2, 3, 4; Sigma Alpha Eta 1, 2, 3; Athenaeum Club 1, 2; College Choraleers 1; English Club 2; Science Club 2, 3; Student PSEA 4.

DOLORES ANNE MAYS

Speech Correction Riverdale, Maryland

Waller Hall Association 1, 2, 3, 4; Sigma Alpha Eta 1, 2; Student Christian Association 1; Women's Intramurals 2.

ADA MARIE MINELLI

Speech Correction Scranton

Waller Hall Association 1, 2, 3, 4; Sigma Alpha Eta 2, 3, 4, Corresponding Secetary 4; Bloomsburg Players 1; Council for the Education of Exceptional Children 2; Student PSEA 4.

DARLENE JOAN OEHLERT

Education for the Mentally Retarded Royersford

CGA Hospitality Committee 2, 3; Waller Hall Association 1, 2, 3, Vice President 3; "B" Club 2, 3; Bloomsburg Players 2; College Choraleers 1, 2; Council for Education of Exceptional Children 1, 2, 3, 4, Treasurer 3; Student PSEA 2, 3, 4.

CONSTANCE EVELYN ORCHARD

Education for the Mentally Retarded Trucksville

Athenaeum Club 3; Council for Education of Exceptional Children 3; Student PSEA 3; Women's Intramurals 3.

DAVID WILLARD SHARPE
Education for the Mentally Retarded Royersford
Sigma Alpha Eta 1, 4; Council for Education of Exceptional Children 2; *Maroon & Gold* 3; CGA Committees: Election Board 1, 2, 3, Social Recreation 2, Customs 3; Men's Intramurals 1.

MARY RUTH TAYLOR
Education for the Mentally Retarded Bloomsburg
Day Women's Association 1, 2, 3; CGA Committee: Customs 2; Sigma Alpha Eta 2; Council for Education of Exceptional Children 4; Maroon and Gold Band 1; Student PSEA 4.

GEORGE ALLEN WARREN
Speech Correction Bellwood
Men's Resident Council 1, 2, 3, 4; Sigma Alpha Eta 1, 2, 3, 4; Council for Education of Exceptional Children 2.

VICTORIA DEANNA SELLANO WARREN
Speech Correction Scranton
Waller Hall Association 1, 2, 3; Sigma Alpha Eta 2, 3, 4; Bloomsburg Players 1; Council for Education of Exceptional Children 2; Student PSEA 1.

CAROLE ANNE SANVILLE
Education for the Mentally Retarded Philadelphia
Waller Hall Association 1, 2, 3; Sigma Alpha Eta 2; Council for Education of Exceptional Children 1, 2, 3, 4; Student Christian Association 1; Student PSEA 1; Women's Intramurals 1; Harmonettes 1, 2, 3, Secretary 1, President 2, 3; Prom Committee 3.

CAROL L. SCHLAGEL
Special Education Shamokin
Day Women's Association 1, 2, 3, 4; Science Club 1, 2; Student PSEA 4; Athenaeum Club 2, 3, 4; Council for Education of Exceptional Children 4.

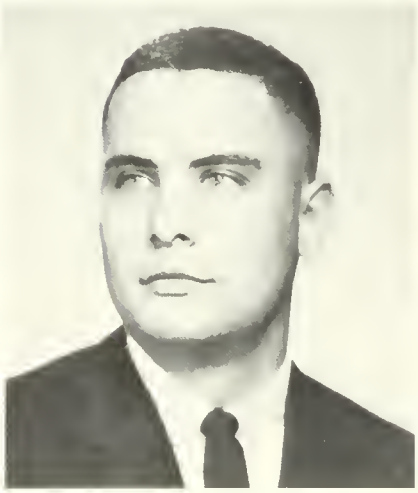

SANDRA CAROLINE THORNTON
Speech Correction Shamokin
CGA Committees: Customs, Co-Chairman 2, Pep, Co-Chairman 3, Hospitality 2, Social Recreation 2; Waller Hall Association 1, 2, 3, 4; Sigma Alpha Eta 1, 3, 4; Student PSEA 4; *Maroon & Gold* 1; *Pilot*, Assistant Editor 3.

REES WILLIAM VOSBURG
Special Education Scranton
Day Men's Association 1, 2, 3, 4; Council for Education of Exceptional Children 2, 3, 4; Veterans' Association 1, 2, 3, 4.

ANN ROSALIE WEED
Education for the Mentally Retarded Mildred
Waller Hall Association 1, 2, 3, 4; Student PSEA 3, 4; College Choralcers 1, 2, 3, 4; Council for Education of Exceptional Children 2, 3, 4.

MARY ANN WHITE
Education for the Mentally Retarded Harrisburg
Waller Hall Association 1, 2, 3, 4; Council for Education of Exceptional Children 1, 2, 3; Student PSEA 3; Women's Intramurals 1, 2; Freshmen Talent Show 1; Fashion Show 2; Women's Chorus-accompanist 1, 2; Class Memorial Committee 4.

VICTOR FREDRICK WIDMANN
Education for the Mentally Retarded Dallas
Men's Resident Council 1, 2, 3; Council for Education of Exceptional Children 4; Student PSEA 4; Football 1, 2; Chess Club 3; Wrestling Tournament 3; Men's Intramurals 1.

SUSAN ANN WILIAMS
Education for the Mentally Retarded Williamsport
Waller Hall Association 1, 2, 3; Waller Hall Officer: House Committee Chairman 3; Athenaeum Club 2; College Choraleers 1; Council for Education of Exceptional Children 3, 4, Historian 4; Student PSEA 4; Bloodmobile Committee 1, 2; Fire Warden 3; Waller Hall Winter Weekend Committee 1; Senior Class Publicity Committee.

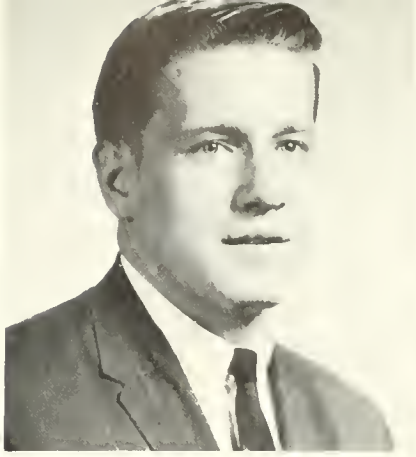

CHRISTINE LOUISE WYNN
Education for the Mentally Retarded Easton
Sigma Alpha Eta 1, 2; Council for Education of Exceptional Children 1, 2, 3, 4; Student Christian Association 1; Student PSEA 3, 4.

CHARLINE JUANITA YEAGER
Education for the Mentally Retarded Catawissa
Day Women's Association 1, 2, 3, 4; Council for Education of Exceptional Children 1, 3, 4; Student PSEA 4.

Public School Nursing

ELIZABETH JANE BAUMER
School Nursing Milton

PEARL ANN BOBACK
School Nursing Shamokin

ESTHER MARIE FORTI
School Nursing Mount Carmel

IRENE L. SCHNAARS
School Nursing Bloomsburg

THE CLASSES

Everybody twist

Now listen my children and . . .

Sweet Adaline . . .

Don't throw bouquets at me.

And we will sing together

But for the [illegible] go for [illegible]

Has anyone got a safety [illegible]

And then she said . . .

Seniors

Dear Fellow Graduates,

One word, one simple word, can be as expressive as any number of sentences. In our case, the word is "change." Material, emotional, social, and intellectual change as evidenced in our attitudes, skills, and understandings. We have changed. We have grown. Our school has changed. Our school has grown. Working together, we have been as responsible for the growth of Bloomsburg State College as it has been for our growth, both individually and collectively.

However, change is not a static thing. The determining factor of a successful life or a successful institution is the unending striving for the new, the true, the beautiful. These last four years have stimulated and accelerated our abilities to keep pace with the demands of a modern world. Continued professional growth is no longer simply desirable; it is necessary. Figuratively, we have received a launching. Whether or not we achieve a successful orbit now depends in us.

As spokesman for the Class of 1964, I want to extend the most humble, sincere, and grateful thanks to those who have been responsible for these four years of change, of growth, of happiness, of frustrations, of defeats, but inevitably of victory. These people are our parents, the President of our college, the Board of Trustees, the administration and faculty, and our advisers, Mr. Godwin, Dr. Kendall, Mr. Harris, and Mr. Creasy. Thank you for your time, your patience, your inspiration, and your guidance throughout our four formative years.

With our college days nearing their end, I want to thank you for the honor and privilege of serving and representing you as your class president. I would also like to extend to each of you my sincere congratulations and best wishes for success and happiness in your future years. May God be with you, and may you turn often in memory to Bloomsburg State College.

Sincerely,

Ernest R. Shuba

Ernest R. Shuba

President, Class of 1964

Graduates January 1964

BACHELOR OF SCIENCE IN EDUCATION

SECONDARY EDUCATION

Ankney, John
Bielski, Edwin
Beninger, Roger
Burke, Michael
Bucla, Arlene
Campbell, Elizabeth Dianne
Campbell, James
Cooper, John
Curran, Francis
Dunmore, David
Sessions, Angela
Coulter, John
Fellenstein, Larry
Frank, Robert
Gray, Darrell
Stevens, Ronald
Gore, Mark
Hamilton, James
Harrison, Paul
Hoffman, William
Jewell, William
Hoffman, Jim
Kerstetter, Earl
Kulz, Richard
Kleinhauer, Judy
Kule, David
Lanchi, Robert
Lesnick, Mary*
McHenry, Ronald
Mahoney, John
Malone, Barbara
Melick, Larry
Minehle, John
Mishenoh, Mary
Rusek, Claire
Ruler, George
Sowers, Barbara
Smith, Shirley
Shaffer, Glenn
Torok, Harry
Tucker, Ronald
Vanslavage, Thomas
Yurko, Paul
Zaborski, John

ELEMENTARY EDUCATION

Aungst, Carmella
Brickel, Frances
Adams, Marge
Cimmerle, Constance
Chamberlain, Brenda
Curley, John
Clarke, Viola
Lewis, Richard
Quick, Anne
Thomas, James
Kline, Shirley
Lauber, Kathleen
Long, Jane Ford
Lanch, Carolyn
Mamlock, Margaret
Nolan, Roy
Pyle, Joseph
Rose, Judy
Rowe, Barbara
Sullivan, Beth
Tom, Kay
Zilli, Frank
Wolf, Thomas
Wisniewski, Renee

BUSINESS EDUCATION

Andrews, Harold
Brown, Daniel E.
Cole, Harold J.
Conard, Paul
D'Angelo, Nicholas C.
Eibenberger, Nola L.
Grant, John H.
Czywacz, Ann
Howard, James L.
Jashinski, Stanley
Keller, Karen
Kerns, Michael
Kurowski, Roman
Nye, Louise
Seccavage, James
Sprout, Gary L.

SPECIAL EDUCATION

Bennetter, Carolyn
Dubbs, Joanne Shaffer
Chyko, Barbara
Fay, Barbara
Fish, Catherine
Haywood, Karen
High, Sarah
Ochlert, Darlene
Widmann, Victor

PUBLIC SCHOOL NURSING

Baumer, Betty
Boback, Pearl
*Cum Laude
Forti, Esther

CANDIDATES FOR MASTER OF EDUCATION DEGREE

ELEMENTARY EDUCATION

Jean Ann Fenstermacher
Alice Ann Haney

Graduation Exercises January 1964

Dean Hoch congratulates a Secondary major upon graduation.

Dr. [illegible] President of [illegible] State College delivers the Commencement address.

No "ten o'clock" scholars here.

Class of 1964

Class Officers

First Row, Left to Right: Jill Smith, Secretary; Martha Gammon, general Chairman for Senior Activities. *Second Row:* Joel Melinski, Treasurer; Ernest Shuba, President; Ray Bradish, Vice President.

Left to Right: Mr. Lyman Ashton, Ann Edwards, Women's Representative; Dick Jones, Men's Representative.

Juniors

Fellow Juniors,

I would like to express my sincere appreciation to our Class Adviser, Mrs. Mary Lou John, for the outstanding leadership she has provided during the past year.

This year has been one of advancement for the Junior Class. Our principal endeavor as a class was the sponsoring of the annual Junior Prom, which was held in the Bloomsburg Moose hall, Saturday, April 18. This year's prom was built around the theme *Balle Elegante* and was the first time in many years that the prom was a formal affair, complete with tuxes and evening gowns. Junior Class officers also procured class rings and other college jewelry as part of the third year's activities. The Junior Class sponsored a float in the annual Homecoming parade, winning fourth place for their papier mache guitar bearing the legend, "String the Rams."

The effort put forth by the individual members of the Class is commendable in both organization and participation. You have worked diligently in the three preceding years. I urge you to continue this effort in your Senior year in order that it may be as fruitful as those in the past.

In closing, I would like to thank you for the honor you have bestowed upon me in electing me as the President of your Class.

Ronald H. Lewis

Ronald H. Lewis
President

Officers

Left to Right: Barbara Nuhrk, Women's Representative; Sandra Daskos, Secretary; S. Douglas Caldwell, Vice-President; Mrs. John, Advisor; Ron Lewis, President; Ronald Rupert, Treasurer; Louis Cocco, Men's Representative.

Prom Committee

First Row, Left to Right: Regina Kosch, Joe Winters, Bonnie Lou Berg, Mark Tomasyn. *Second Row:* Susan Morrison, Randy Hartig, Bob Van Winkle, Edward White, Neil Mercurio.

The Homecoming float with "Strike The Flame" as the theme of the class float

Sophomores

Dear Classmates,

Emerson once wrote, "This time, like all times, is a very good one if we but know what to do with it." It is my conviction that our Sophomore Class is making an effective effort, and will continue to meet the challenge of our time.

The members of the class have shown willingness to take part in class affairs and in other activities on campus. The highlight of the year was our Sophomore Cotillion, "Koffee House Kaper," which was a part of the Spring Week-end Activities. Other actviities shared by members of the class included building of a class float, which won third prize in the Homecoming Day Parade, introduction of a Blazer tradition on campus, participation in the Coed-of-the-year Contest, participation in several class meetings, and enthusiastic support of various social and athletic events.

My personal appreciation is extended to Mr. Richard P. Mease, our Sophomore Class adviser, who has aided us in our diverse undertakings; to the class officers, who have worked hard to make this year a success; and to the members of the sophomore class, who have freely participated in all of the sophomore activities.

The opportunity to serve as your president has been a most heartwarming privilege.

Sincerely yours,

Gilbert Gockley

Gilbert Gockley
President

Seated, Left to Right: Ann Snyder, Secretary; Gill Gockley, President; Joseph Hutteman. *Standing:* Mr. Meese, Adviser; Idy Fischler, Vice-president; Jean Zenke, Woman Representative; Frank Milauskas, Man Representative.

One, please.

A summit conference.

I want to hold your . . .

Koffee House Kapers swings.

Freshmen

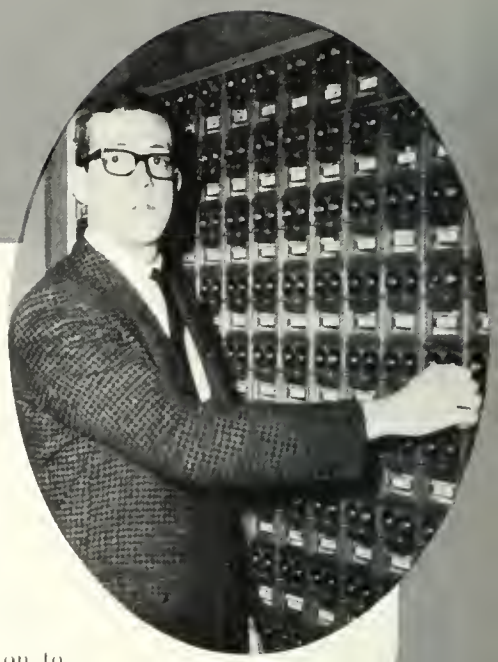

Dear Classmates,

In behalf of the Freshman Class, I extend sincere thanks and appreciation to the administration, to the faculty, and to the upperclassmen who have helped so much in our adjustment to a new life, and to our class adviser, Mr. McClure, who has guided us in our various undertakings.

In our traditional role as entering students, it has taken the Class of 1967 considerable time to make the necessary adjustments to college life. Our first rude awakening came with the brief hazing period in September in which we were required to wear dog tags and beanies and kowtow to the sophisticated upperclassmen. We now realize that all of this initiation into college life was designed to bridge the gap between high school and a more mature academic life. As a result, we Freshmen have finally been assimilated into college life, and we have gained many valuable friendships which will stand us in good stead in future years.

Our Freshman class is undoubtedly the largest class ever to enter Bloomsburg State College. Members of the class have participated in athletics, in dramatics, in government, and in all extra-curricular activities. Like our predecessors, we are making our presence felt in academic life as well as in social activities. Numbered among our class are two students from Hawaii, our fiftieth state, who add an exotic note to the college scene. Having served our novitiate, the Class of 1967 is now ready to take its rightful place among those numberless students of BSC who have distinguished themselves in all walks of life.

I am proud to have served as your president, and I hope that in remaining years at BSC you can continue to show as much initiative and reliability in the accomplishment of the many tasks that lie ahead as you have in the solving of your problems this year.

I wish you luck and success in the year ahead.

Daniel Coughlin

Daniel Coughlin
President

Class Officers

Left to Right: Jerry Gordon, Vice-president; Sally Mapes, Secretary; Ray Shick, Treasurer; Dan Gasbich, Male Representative; Dan Coughlin, President; Jane Pelber, Women's Representative.

Hi! World.

Freshman Talent Show

I dig me cats, they are real hep.

Who broke the barrel?

Come up and see me some time!

ACTIV

ITIES

Who's Who
May Day
Spring Weekend
Homecoming
Winter Weekend
Coed-Of-The-Year
Dramatics

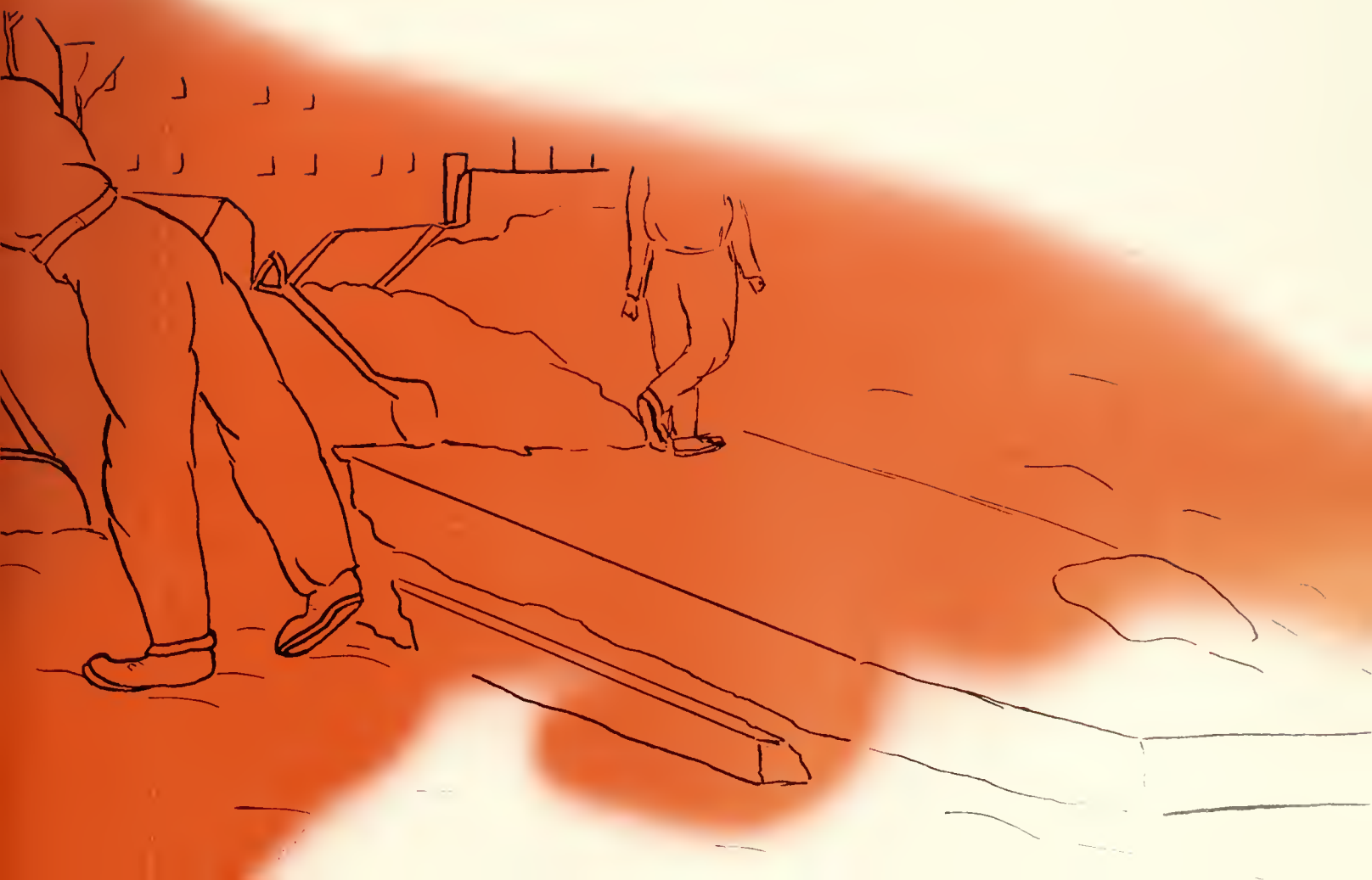

BARBARA ANNE CHYKO

Barb is a Special Education student who comes from Bloomsburg. She graduated from Bloomsburg High School and came to BSC where she majored in Speech Correction. Her interests include reading, and she hopes to work in the public schools and pursue graduate work. She then hopes to secure a position as a speech and hearing therapist in an institution for retarded children.

MOLLY ANNE CLUGSTON

Molly, an Elementary student from Northumberland, attended Northumberland Senior High School. She is interested in swimming, dancing, dramatics, and knittings and is looking forward to teaching and continuing her education at Graduate School.

WHO'S WHO

NANCY ANN DEVORE

Nancy, a biology major in the Secondary curriculum, comes from Benton where she attended Benton Joint High School. Her hobby is collecting antique punch cups. In the future Nancy hopes to enter guidance work.

BETSY RUTH DILLICH

Betz, a Secondary English major from Ephrata, attended Ephrata Union High School. Her areas of interest include music and swimming instruction. She hopes to incorporate travel with graduate work this summer, and to begin teaching in 1964.

BETTY MARIE DUSHANKO

Betty is a History and Government major in the Secondary Curriculum. Her hometown is Hazleton and her high school is Hazle Township High. Betty's hobbies include reading, writing, and sports. In the future, she plans to do graduate work and eventually earn a Ph.D. degree in political science.

ANN LISSETH EDWARDS
Ann is a native of PenArgyl and attended PenArgyl High School. She is an Elementary major who is interested in music and swimming. Her future aspirations include travel, graduate work, and entrance into the field of student personnel and guidance.

DOROTHY PATRICIA EISENHARDT
Dee comes from West Hazleton where she attended West Hazleton High School. She is a Secondary English major. Her hobbies include social work, sports, and dramatics. Dee plans to earn her graduate degree in the area of student personnel.

AMONG STUDENTS

MARTHA SUELLEN GAMMON
Marcy's hometown is Fullerton. She was graduated from Whitehall High School, came to BSC, and is enrolled in the Speech Correction Curriculum. Marcy's areas of interest include sewing, reading, and sports. Her future plans involve graduate work in the field of educational psychology and employment as a public school speech therapist.

ROBERT HENRY HENSLEY
Bob comes to BSC from Wilkes-Barre, where he was graduated from James M. Coughlin High School. He is a chemistry major in the Secondary Curriculum. Bob's hobbies are dramatics, reading, and writing. Teaching, graduate work, and continuation and further development of his dramatic and theater interests are part of Bob's future plans.

VIRGINIA CAROL DESEL
Jinny is from Levittown and is a graduate of Woodrow Wilson High School. She is an Elementary major, with French as her area of competency. Reading, knitting, cooking, sewing, swimming, and summer playground work are among her hobbies. In 1964, Jinny hopes to secure a teaching position in the second grade and to begin her graduate work.

GERALD FRANCIS HOWARD

Jerry, who is President of our College Council, hails from Carbondale and was graduated from St. Rose High School. He is a history and government major in the Secondary Curriculum. Jerry's main hobby is automobile mechanics and his chief future aspiration is to attend graduate school.

MARY LEE MANDALO

Lee, a business student in the secretarial sequence, is a graduate of Reading High School. She basies herself at creative writing, reading, and sports. She plans to teach business subjects in a senior high school.

IN AMERICAN

MARY LORRAINE MISKEVICH

Mary, an Junior student at BSC, is from Freeland where he was graduated from Freeland Junior-Senior High School. She is enrolled in the Secondary Curriculum with Spanish as her major. Mary's interests include sewing, music, sewing, and dramatics. In the future Mary would like to be a college professor.

FRANCES ELIZABETH MORSEY

Fran is a Mathematics major in the Secondary Curriculum. She hails from Philadelphia and was graduated from the Academy of the Sisters of Mercy.

KAREN JO NESPOLI

Karen is from Berwick and was graduated from Berwick High school. She is an Elementary major with particular interests in art and children. Karen hopes to teach in the primary or pre-primary grades.

MICHAEL JAMES SANTO

Mike, an accounting major in Business Education, is from Wind Gap and was graduated from Bangor High School. His hobbies are skiing, hunting, and coin collecting. Mike wishes to teach business education subjects in a high school and to continue with graduate studies.

LORENZO FORREST SIERRI

Jerry came to us from Bethlehem, Pennsylvania where he graduated from Moravian Prep Regional High School. During his four years at Bucknell he has played intramural ball, the varsity football and baseball teams. He has enjoyed business, sports and good fellowship in place to go and reading and good sports.

UNIVERSITIES & COLLEGES

ERNEST RICHARD SHIRK

Ernie is a native of Nazareth and was graduated from Nazareth High School. He is an Elementary major with Social studies as his area of emphasis. He is interested in boating, horseback riding, swimming, and student government. Ernie hopes eventually to achieve an administrative position in an elementary school district.

THOMAS JOSEPH WALSH, JR.

Tom is an Elementary major with science as his area of emphasis. He came from Shamokin and was graduated from Shamokin Area Joint High School. Tom's hobbies are reading and sports. His home ambition is to be a teacher.

BONNIE JEAN [illegible]

Bonnie, a Secondary Education major with American and [illegible] as her area of emphasis, is from Danville Area Senior High School. She hopes to teach English and Social Studies in a secondary school and to continue with graduate studies.

Betty Scaife
May Queen, 1963

May Day 1963

The audience awaits the show.

Strike up the band, conductor.

Forward march, the show's begun.

Be my Valentine.

Shall we dance?

Happy New Year from Father Time.

Make way for the Queen.

The Queen's procession.

Her majesty, Queen Betty.

Crowning the Queen.

Her majesty and the Royal Court.

Here comes Peter Cottontail.

Elves and nymphs at play.

Honoring "Honest Abe"

Over one, under two.

The traditional winding of the maypoles.

Nancy Rhone
Homecoming Queen
1963

◄ Presenting the American Hootenanny Festival!

▲ The entire company joins in for a hoot.

Homecoming

◄ "A one, and a two, and a . . ."

◄ Joan Myers belts out a ballad.

Entertainment

▲ Everybody sing!!

▲ BSC's contribution, The Townsmen

▲ Hassert House backs the Huskies.

Final preparations. ▲

Homecoming

Eyes Front! ▶

◀ Looking for the Ram's Fleece.

"With malice toward

▲ Clear the way.

◄ All Hail the mighty Huskie.

▲ A visit from the Day Women as Country "Cussins".

Parade

October 12, 1963

▲ Here comes the parade.

◄ This triangle is a sure winner.

Roast Ram?—Right after the game. ►

Winter Weekend
Eagles Mere - February 1964

▲ A one, and a two, and a three . . .

▲ O-o-p-s!

▲ Slalom anyone?

▲ A tobogganing we go.

▲ Get ready, get set, go.

BSC Olympic team ►

COED OF THE YEAR • 1964 •

Nancy Devore

Nancy is a senior, enrolled in the Secondary curriculum with a major in Biological Science. She is a graduate of Benton High School. The *Obiter* congratulates her and welcomes her to the sorority of distinguished Coeds-of-the-Year.

Coed-Of-
Cand
19

Patricia Campbell

Patricia is a Senior, majoring in Elementary Education. Her home address is Malvern, N. Y.

The Coed-of-the-Year contest is sponsored annually by the college yearbook for the purpose of selecting the most popular coed in the student body. The initial selections are first made by a nominating committee consisting of the officers of the various classes, with a coordinator appointed by the editor of the *Obiter*. Eight candi-

Marilyn Rink

Marilyn is a third year student in Elementary Education. Her home address is Glenside, Pa., near Philadelphia.

The-Year
idates
64

Nancy is a Junior, with a major in Elementary Education. Her home address is Muncy, Pa.

ates are selected—two each from the Freshman, ophomore, Junior, and Senior classes. The en- re college community then selects the winner om among these eight nominees in a general udent election supervised by the Community overnment Association. The winner is crowned the Freshman Dance, which is held in Cen- nnial Gymnasium early in the spring.

Joan is a Sophomore, enrolled in Secondary Education, with a major in English. Her home address is Wyoming, Pa.

Nancy Rhone

Joan Sabus

Jean Zenke

Jean is a Sophomore, enrolled
the Secondary Curriculum,
ith a major in mathematics.
er home is Scranton, Pa.

Dianne De Francisco

Diane is a Freshman, enrolled in the Special Education Curriculum. Her home address is Bethlehem, Pa.

Donna Schiavo

Donna is a Secondary Education Freshman. Her home is Jersey Shore, Pa.

Dramatics

▲ God love ya.

On *my* face?

▲ You dreamed you were what!

Backstage

▲ Pillshury bakes better.

▲ Left over right, or left over right?

▲ Only my hairdresser knows for sure.

▲ You've got to hand it to . . .

Little Mary Sunshine

▲ You're the Fairest Flower . . .
(Capt. "Big Jim" & Little Mary)

Once in a Blue Moon . . . ▶
(Cpl. Billy & Nancy Twinkles)

DRAMATIS PERSONAE

Chief Brown Bear ..... Henry Fetterman
Capt. "Big Jim" Warington ..... Robert Hensley
Cpl. "Billy" Jester ..... Donald Hopkins
"Little Mary Sunshine" ..... Karen Hoffman
Mme. Ernestine Von Liebedich ..... Carole Carter
Nancy Twinkle ..... Priscilla Greco
Fleet Foot ..... Milton Van Winkle
Yellow Feather ..... Fred Decanio
General Oscar Fairfax, Ret. ..... Douglas Caldwell
Young Ladies from Eastchester Finishing School—
Janice Feimster, Maxine Johnson, Joan Martin, Karen Leffler, Barbara Trexler, Naoma Eble

U.S. Forest Rangers—
Frank Milauskas
Noel Lindemuth
Joseph Mapes
Harold Kratzer
Clyde C. Rogers III
David Wenner
Directed by
Robert D. Richey
Asst. Director—
Donnalea VanPelt
Accompanists—
Gordon Reed
Mrs. Charles Jackson
Costume Designer—
Jennifer Smith

▲ Do You Ever Dream of Vienna . . .
(Madame Ernestine & Gen. Fairfax)

◄ The Last Kadotas
(Yellow Feather, Brown Bear, & Fleet Foot)

▼ Tell A Handsome Stranger . . .
(Forest Rangers & Young Ladies)

Big Name

▲ Who said that these are the Brothers Four?

◄ No! It goes my way.

▲ It only hurts for a little while . . .

◄ Could the Beatles beat this?

Entertainment

▲ My group had 37% fewer . . .

▲ A scene stealer

▼ Smile, you're on Candid Camera.

▼ Jerry, Johnny, and John

The Cherry Orchard

By Anton Chekhov

The Company

How pleasant it is to play the mandolin.

Don't worry, we will find a way to save the orchard.

Asleep, asleep at last.

Please, Yasha, take me with you.

All Russia is our orchard.

CAST

Lyuboff Andreyevena Raneveskaya	Priscilla Greco
Anya	Janice Feimster
Varya	Donna Bogard
Leonid Andreyevitich	Donald Hopkins
Yermolay Alexeyevitch Lopahin	Henry Fetterman
Pyotor Trofimoff	Luton Houtz
Semyonoff-Pishtchik	Dennis Reedy
Charlotta Ivanova	Ann Marie Rapella
Epihodoff	David Wenner
Dunyasha	Donna Seigfreid
Fiers	Douglas Lehnowski
Yasha	Albert Roger
A Passerby	Ann Shepherd
Director	Mary Homrighous
Designer	Robert Richey
Business Manager	Michael McHale

I met two Englishmen on the train.

1964 Deep Freeze January 13

(NO SCHOOL TUESDAY)

▲ The gym is surrounded by snow and trees and snow and . . .

▲ Sutliff Hall is high and cold.

▲ Students enjoy the snow, Ha!

▲ Traffic is stopped on Penn Street.

▼ Innsbruck or Bloomsburg?

▲ The wasteland between Ben Franklin and Navy Hall.

Bloodmobile Visits BSC

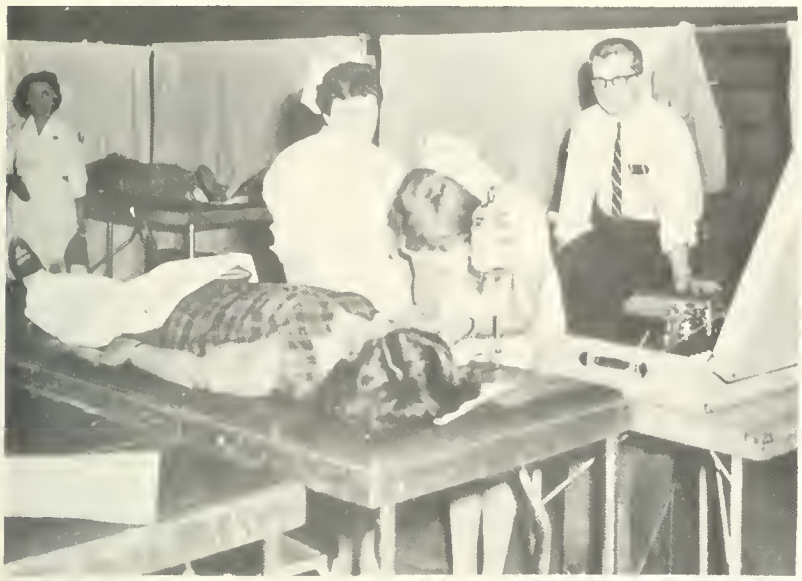

▲ It doesn't hurt a bit.

▲ I feel fine.

Priscilla Bangor, Chairman, Student Bloodmobile Committee; Mr. George Stradtman, Faculty Chairman; Mrs. Adams, Local Red Cross Representative. ►

▲ Survivors get . . . tea and crumpets.

▲ We've got this down to a science.

ORGAN

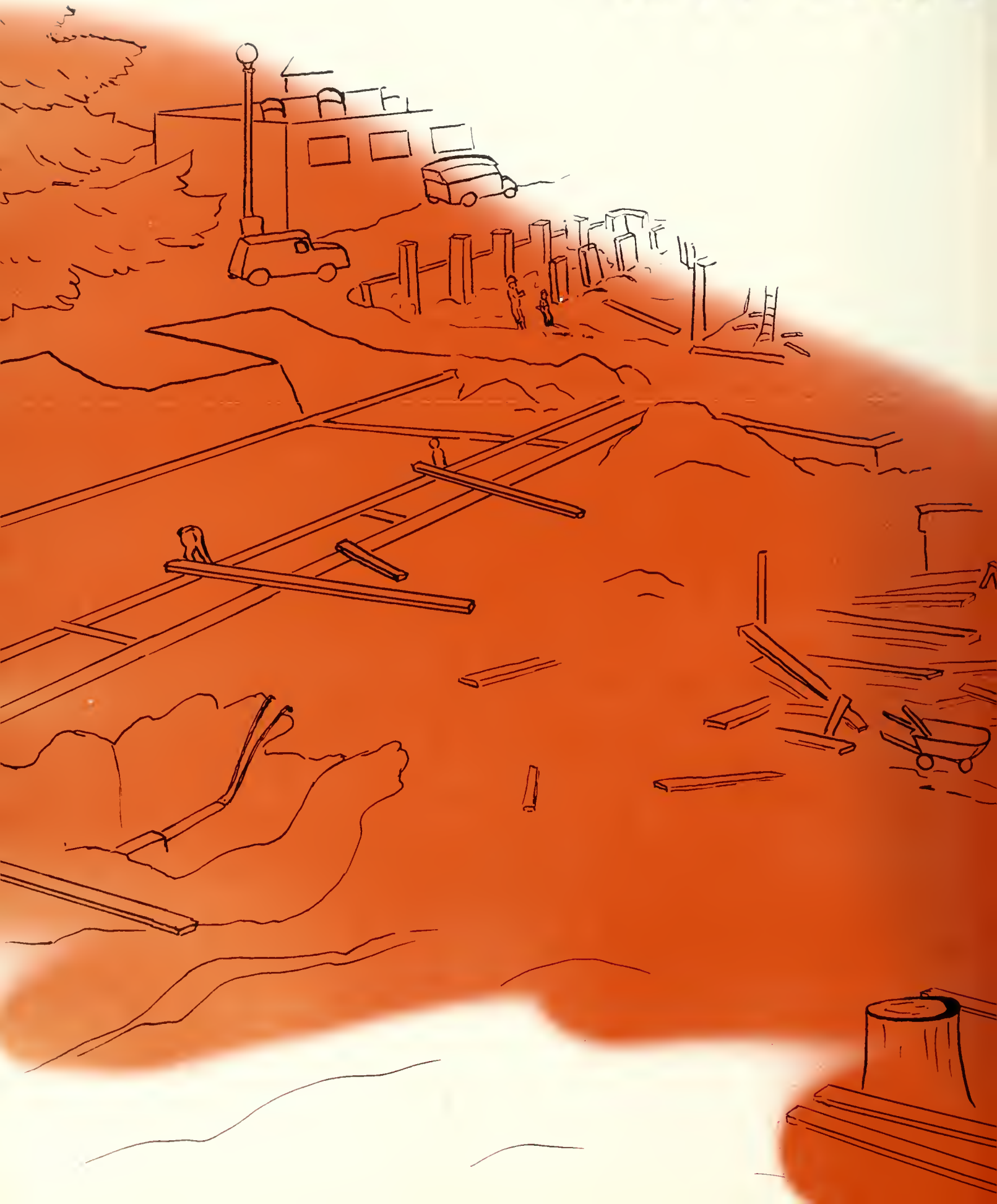

ZATIONS

Community Government Association
Resident and Non-Resident
Student Groups
Publications
Fraternities
Clubs
Music and Drama

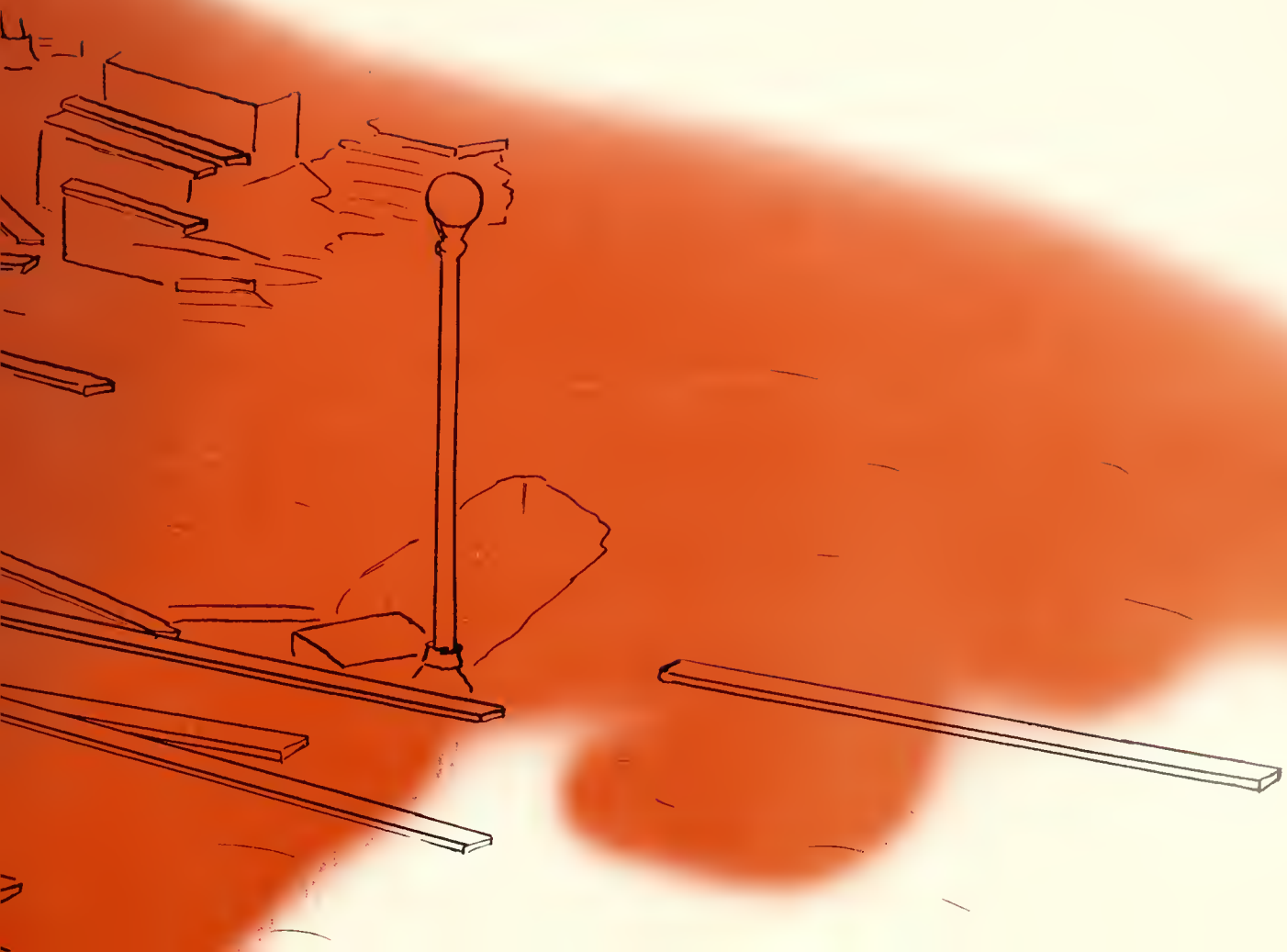

Community Govern

COMBINED STUDENT-FACULTY ORGANIZATION
IN CHARGE OF STUDENT ACTIVITIES

◄ Jerry Howard, President of C.G.A.

Fellow Students,

During the past year at Bloomsburg State College I have had the privilege of being witness to, and part of, a phenomenal growth in our college as well as in our student body. College Council has had in mind for the past year the expansion of existing facilities of student recreation to meet this continuing growth. We have also attempted to create new avenues of expression for student life and it is my contention that we have enjoyed some success in this area.

Our biggest single achievement has been in the field of Big Name Entertainment. However, there were many other things of benefit to the student body — new legislation, new equipment for our lounge and gymnasium, an expanded calendar of social events, bigger and better weekends, and many other lesser programs, which all add up to an impressive record for the 1963-64 College Council.

Everything that has been accomplished by the CGA in the past year is not the work of one person. I have worked with the finest group of students one could possibly hope for. If the student body had not supported your Community Government Association, we would have accomplished little. Thank you for your support and backing; it is sincerely appreciated. As all of you know, Student Government exists at the sufferance of the administration of any institution. We have been fortunate in this respect. We have received excellent cooperation from the college officials throughout the college year. I would like to extend my sincere thanks to the administration for their patience with our programs and projects.

Student Governments throughout the United States today are fighting for their lives. They are being pushed out the door by the sheer mass of students in education. It seems that when the famed I.B.M. and its perforated cards came in the door, Student Government as we know it began to go out. At Bloomsburg, however, we have an organized student government second to none in the Commonwealth of Pennsylvania. It is growing and expanding along with our college. But this will continue only as long as our students continue to have an interest in and participate in the Community Government Association.

I believe that I have gained an unusual insight into the workings of Bloomsburg State College. The knowledge gained in working with the college and the student body is something that will be very valuable to me in the future. I am sincerely grateful for this "extra education," and I have greatly enjoyed serving as president of the Community Government Association for the past year. I would like to wish all of you a long and happy life and success in all your endeavors.

Sincerely yours,

Gerald F. Howard

Gerald F. Howard

ment Association

REPRESENTATIVES
Seated, Left to Right: Carolyn Wood, Marilyn Sheerer. *Standing:* Blair Hartman, Larry Tironi.

JUNIOR AND SENIOR CLASS REPRESENTATIVES
Seated, Left to Right: Barbara Nichols, Alan Edwards. *Standing:* Ron Lewis, Len Green, Dick James.

FRESHMAN AND SOPHOMORE CLASS REPRESENTATIVES
Seated, Left to Right: Jean Zinke, Jane Pullen. *Standing:* Frank Aldauskas, Dan Cochlin, Dan Gaydish, Gil Gockley.

Seated, Left to Right: John Krell, Vice-President; Liz Winter, Recording Secretary; Bernie Jean Davey, Corresponding Secretary; Dean Long, Treasurer. *Standing:* Dr. McLaughlin, Jerry Howard, President; Dean Jackson, Dean Gaydish.

CGA Sponsors

Big Name Entertainment

Johnny Mathis

The Lettermen

Si Zentner's Orchestra

Student Movies

Winter Weekend

These Events

Hootenanny

Pinochle

Dances

Polar Club

Waller Hall As

WALLER HALL GOVERNING BOARD

First Row, left to right: Sharon Acker, Jean Zenke, Marilyn Sheerer, Roberta Kistler, Judy Mayer. *Second Row:* Dean Ellamae Jackson, Ruth Rimsha, Marcy Gammon, Carolyn Quay, Martha Zubris, Ann Edwards, Ceil Mistal. *Third Row:* Joyce Anderson, Kay Dimond, Patricia Bailey, Sue Wilson, Patricia Campbell.

◄ Mrs. Betty Cooper, Resident Adviser.

◄ Ann Fister, Sharon Kuchinskas, and Sherrill Moll pose for the yearbook photographer in one of the dorm rooms in Waller Hall, women's residence.

Third floor Waller Hall girls welcome ► guests during the annual Christmas open house.

Barbara Good ► proudly displays her Christmas doorway in the new Waller Hall wing.

▲ Sharon Kuchinskas and Bonnie Davey pose before their colorful Christmas doorway.

sociation

JUNIOR ADVISERS AND ADMINISTRATIVE STAFF

First Row, left to right: Joan Dahlhausen, Mrs. Betty Cooper, Senior Adviser; Dean Ellamae Jackson, Mrs. Althea S. Hoke, Senior Adviser; Judy Brozgal. *Second Row:* Molly Ann Clugston, Joyce Anderson, Ann Edwards, Judy Applegate, Mary Ann Krakowski, Nancy Devore, Jill Neibaurer, Carol Raynock.

◄ Idy Fischler and Barbara Szymanek provide impromptu concert in second Floor Waller lounge.

Merry Christmas from Mr. Magoo and Monika Vizachero and Sherrill Moll. ►

Ann Shuttlesworth, Ann Fister, and Mary Wanzie relax in their dorm room on third floor, Waller Hall, during annual Christmas open house. ►

Left to Right: Dean Hunsinger, Adviser; Bob Farina, Secretary; Larry Tironi, President; Jack Ziegler, Treasurer.

The purpose of this organization is to promote the general welfare of the men resident students of the Bloomsburg State College, Bloomsburg, Pennsylvania. This organization assumes the responsibility for formulating policies to improve the living conditions of the resident men.

All men residents of New North Hall and men living down town in other than their own homes are members.

Men Resid

Seatel, Left to Right: Sam Colangelo, Sam Bashore, Richard Boerner, Dale Hunsinger. *Standing:* John Rankin, George Barthalmus, Jim Mathews, John Whiteloch, Frank Milauskas.

New North Hall Informals

Moving for spring cleaning.

Neither rain, nor snow, nor sleet . . .

ents' Council

"In the Pursuit of Excellence"

Don't make a sound. Just put it in a brown paper bag.

Day Men's Association

Day men hold a bull session in their new quarters in Science Hall.

OFFICERS
Left to Right: Ed Leshinski, President; Ed Wallish, Secretary; Martin Bane, Vice-President; Ralph Carlone, Treasurer; Dr. Herré, Adviser.

The Day Men's Lounge provides facilities for off campus men to study.

The Day Men's Association occupies the social rooms of Science Hall. Areas for studying and lounging are provided for those men who do not live on campus.

One for the road.

Day Women's Association

Time out for a study break.

All matriculating non-resident women are members of the Day Women's Association. The lounge and the combination kitchen-lunch room are located on the first floor of Noetling Hall. These facilities are available for use by all members of the Day Women's Association.

It's really a very simple problem.

The pause that refreshes.

OFFICERS

Seated, Left to Right: Carolyn Wood, President; Miss Mary Macdonald, Adviser. *Standing:* Ann Giering, Mrs. Donna Siegfried, Ann Sharretts, Vice-president; Mary Ann Dowd, Marcia Hazlett, Treasurer; Joyce Berbick.

Robert H. Hensley, Editor

Dr. Edward T. DeVoe, Adviser

1964

Frank Berginski, Business Manager

Donnalea VanPelt, Assistant Editor

Steve Ohl, Photographer

Ann Shepherd, Assistant Editor

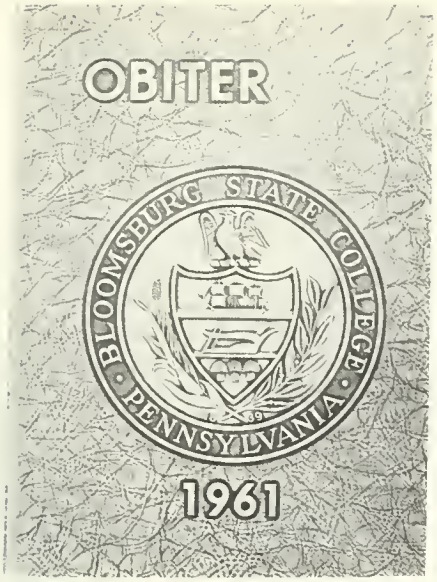

Obiter

"You can't judge a book by its cover," like most generalizations, "ain't necessarily so." The covers of the college yearbook reproduced above represent your all-too-brief stay at Bloomsburg and trace the development of the college during a period of transition and growth. The 1961 cover marks the transition from a State Teachers College to a State College; the 1962 cover reflects the interest in science and the emphasis on the future resulting from space exploration; the 1963 cover, with its traditional Wedgewood design, represents a period of comparative calm following this rapid expansion in the arts and especially in the sciences. The 1964 cover represents physical growth of the college facilities. The face of the campus will undergo many modifications within the next ten years, and the *Obiter*, as in the past, will attempt to chronicle this growth.

Jennifer Smith, designer of cover for 1964 *Obiter*.

Seated: Priscilla Greco, Faculty Section; Ed Ewing, Coed-of-the-Year Coordinator. *Standing:* Milton Van Winkle, Photo Coordinator; Henry Fetterman, Assistant to the Adviser.

Eugene Steinruck, Sports Editor

Coed-of-the-Year Contest Sponsored Annually By The Obiter

Students cast their ballots in Coed-of-the-Year election.

Ed Ewing, Coed-of-the-Year Coordinator, crowns Miss Nancy Devore, 1964 Coed-of-the-Year.

BSC students grapple for photos outside Obiter office.

Obiter Causes Panic

Last year's *Obiter* photos are released to the student body.

MAROON & GOLD

Vol. XLII — FRIDAY, FEBRUARY 21, 1964 — No. 16

Editor — C. BLAIR HARTMAN

Advisor — MR. RICHARD SAVAGE

Business Manager — RICHARD EYERLY

Managing Editor: Charles Smith

Reporters: Jean Kleiser, JoAnn McGinnis, Grace Perkins, Carol McClure, Mary Lou McCutchen, Elaine Starvatow, Norma Keener, Alice Chapman, Judy Fulmer, Janie Coates, Rosie Fogarty, Bill Howells, Bette Dushanko, Sally Thomas, Doreen Wright.

Feature Editor: Kathleen Roselli.

Feature Writers: Diane Emerich, Sue Morrison, Linda Williams, Pat Conwell, Joan Krick, Ann Shepherd, Carole Murphy, Luton Houtz, Jane Ebert.

Sports Editor: Carolee Murray.

Sports Staff: John Murtin, Carl Millard, Stan Jasinowski, Dick Miller, Jim Seybert, Don Watkins, Louise Terruso, George Yacina, Jim Cipriani, Dave Outt, Dick James.

Photography Editor: Marshall Siegel.

Photography Staff: Douglas Caldwell.

Art Editor: Jennifer Smith.

Art Staff: Carolyn Wood, Paula Kline, Dorothy Dietterick, Birdie Pealer, James Knorr, Carol Creasy, Karen Healy.

Copy Editor: Priscilla Greco.

Copy Staff: Cheryl Berninger, Nancy Smith, Elise Moyer.

Poetry Board: Harold Ackerman, Harry Humes, Jennifer Smith.

Typing Staff: Pat Wetzel, Vivian Cobb, Carole Miles, Elizabeth Beck, Carolyn Fox, Carol Campbell, Linda Ransom, Vonnie Carodiskey, Jacquie Burger, Carole Carter, B. J. Klein, Mary Sulewski.

Advertising Manager: Ron Lewis.

Adv. Staff.: Ric Skinner, Cecilia Rondelli, John McGovern and Lynn Segin.

Circulation Manager: Len Lawrence.

Circulation Staff: George Durilla, Wally Kahn, Marlene Laughlin.

Staff Secretary: Pauline Zamboras.

The **Maroon and Gold** is published weekly by the students of Bloomsburg State College, Bloomsburg, Pa. The paper is a member of the Columbia Scholastic Press Association and the Collegiate Press Service. All opinions expressed by columnists and feature writers including letters-to-the-editor are not necessarily those of this publication but those of the individuals.

Editor Blair Hartman discusses current issue of the *Maroon and Gold* with Mr. Richard Savage, Faculty Adviser.

MAROON & GOLD

CAMPUS NEWS AND VIEWS

II — Bloomsburg State College, Bloomsburg, Pa. — Friday, February 21, 1964 — Number 16

NEWS STAFF

First Row, Left to Right: Nan Barton, Doreen Wright, Jean Kleiser, Grace Perkins, Sally Thomas. *Second Row:* Judy Folmar, Ginni Matthews, Norma Keener, Jo Ann McGinnis, Melanie Albertson, Lois Mysocki, Sally Reilly. *Third Row:* Alice Chapman, William Howells, John Kluck, Jon Mayer, Charles Smith, Connie Long.

Photographers Marshall Siegel and S. Douglas Caldwell pose with camera and flash gun.

ADVERTISING STAFF
Left to Right: Sandy Segin, Ron Lewis, John McGovern, Cecilia Rondelli.

Staff Members

ART STAFF
Left to Right: Paula Kline, James Knorr, Jennifer Smith, Carolyn Wood.

First Row, Left to Right: Dick James, Louise Terruso, Carolee Murray, James R. Miller, Stan Jasinowski. *Second Row:* Fred Saxton, John Murtin, George Yacina, David Outt, Don Watkins, Carl Millard.

CIRCULATION STAFF
Left to Right: Wally Cahn, George Durilla, Leonard Lawrence, Marlene Laughlin.

TYPING STAFF
First Row, Left to Right: Jacquie Burger, Carol Campbell, Patsy Wetzel. *Second Row:* Linda Rarsom, Pauline Zambaras, Staff Secretary; Vivian Cobb.

PROOFREADERS
First Row, Left to Right: Cheryl Berninger, Carol Hubert, Lynn Wesley. *Second Row:* Mary Reckard, Priscilla Greco, Nancy Smith.

Maroon & Gold

FEATURE STAFF
First Row, Left to Right: Diane Emerich, Paula Kline, Kathleen Roselli, Joan Krick. *Second Row:* Susan Morrison, Linda Williams, Laura Levin, Ann Shepherd, Marianne Lockwood.

Olympian

BLOOMSBURG STATE COLLEGE

Olympian

1963

Facsimile of the *Olympian* cover, Spring, 1963.

ADMINISTRATIVE STAFF

Mr. Gerald Strauss, Adviser; Martin Bane, Editor-in-chief; Jennifer Smith, Art Editor; Kathy Roselli, Assistant Editor.

The *Olympian*, Bloomsburg State College literary magazine, annually publishes fiction, poetry, and criticism written by students. For the last two years, the student magazine has featured the works of young, hitherto unpublished, American and British poets. This feature has done much to encourage youthful poets by providing an outlet for their compositions.

STAFF

First Row, left to right: Carol Raynock, Ruth Rimsha, Ann Shepherd, Priscilla Greco, Susan Pickelner. *Second Row:* Sally Brennar, Joan Krick, Joan L. Mertz, Dick James, Le Roy Davis, Barbara Gass, Judy Morin. *Third Row:* Carolyn Wood, Lawrence Recla, Ken Musselman, Randy Romig, Fred Saxton, Stephen Ohl.

The Pilot

◄ John Baylor, Editor-in-chief.

Facsimile reproduction of the 1964 *Pilot* cover.

Standing, Mr. Myles Anderson, Assistant to the Dean of Men, who acted as Adviser; *seated*, Howard Griggs, Business Manager. ►

Bloomsburg State College's official handbook. *The Pilot*, serves as a *vade mecum* for entering students and supplies upperclassmen with pertinent information on all aspects of college life. The slogan, "In Pursuit of Excellence," expresses the hopes of the student body and the faculty in promoting achievement in and out of the college classroom.

ASSOCIATE EDITORS

Seated: Betty Dushanko, *Standing, left to right:* Nancy Rogers, Jill Smith, and Sue Morrison.

Alpha Phi Omega

Alpha Phi Omega has as its purpose to "assemble college men in the fellowship of the Scout Oath and Law, to promote Friendship, to provide Service to humanity, and to further the freedom that is our national, educational and intellectual heritage."

The members march during the homecoming parade.

CHARTER MEMBERS

First Row, Left to Right: Dennis Wydra, David Weaver, Thomas Toth, Walter Gatchell, Floyd Grimm. *Second Row:* William Ross, Francis Plucinsky, Steve Ohl, Bari Poorman, Larry Gloeckler, Thomas Koppenheffer, Robert Griffiths, Ronald Rife. *Third Row:* Carl Millard, Roger Schropp, Randy Romig, John Ritter, Earl Albright.

First Row, Left to Right: Larry Gloeckler, Recording Secretary; Thomas Toth, Second Vice-President; Bari Poorman, President; Francis Plucinsky, First Vice-President; Carl Albright, Recording Secretary. *Second Row:* Mr. Sagar, Adviser; Mr. Selk, Adviser; William Ross, Treasurer; John Ritter, Sgt. at Arms; Jerome Lanuti, Founding President; Steve Ohl, Historian; Ronald Rife, Past President; Mr. Reichard, Faculty Adviser Chairman.

First Row, Left to Right: Louis Ciocca, Sam Colangelo, Glen Forbes, Edward Eill, Donald Smith, Dean Long. *Second Row:* Jan Prosseda, Larry Gloeckler, Anthony Cerza, Wes Rothermel, Thomas Smail, Alex Kozlowski, Thomas Scott, Luton Houtz, Bill Ross, Robert Eifert, Ray Schneider. *Third Row:* Sam Bashore, Milton VanWinkle, Gerald Doemling, Dave Outt, Lowell Tinner, Donald Bowman.

First Row, Left to Right: John McGovern, Steve Hartin, John Knoll, Roger Williams, Gerald Fortney, Larry Eckroat. *Second Row:* James Eisenhardt, David Dobler, Glenn Rupert, Robert Baifield, John Kerlish. *Third Row:* Fred Griffiths, Bill Billett, Art Kenney, John McCorkill, Al Balchunas, Marty McDonald, Jerome Lanuti.

A
Ψ
Ω

Alpha Psi Omega

Alpha Omicron Chapter

Splat! Goes the grease paint.

Alpha Psi Omega was organized to provide an honor society for those doing a high standard of work in college dramatics, to secure for them the mutual helpfulness provided by a large national fraternity, and to provide leadership in the work of the Bloomsburg Players.

Henry Fetterman
President

Maxine Johnson
Vice-President

Donnalea VanPelt
Secretary-Treasurer

First Row, left to right: Donnalea Van Pelt, Maxine Johnson, Betty Marie Dushanko, Priscilla Greco, Betsy Harder. *Second Row:* Mary Homrighous, Robert Richey, Donald Hopkins, Robert Hensley, Henry Fetterman, C. Blair Hartman, Michael J. McHale.

Γ Θ Υ Gamma Theta Upsilon

Delta Chapter

▲ *First Row, Left to Right:* Edith Hedberg, Kathleen Kwartek, Marie Hardisky. *Second Row:* David Kanaski, Ray Oman, Gary Snyder, Larry Sitler, Lowell Tinner, Joseph Nutaitis.

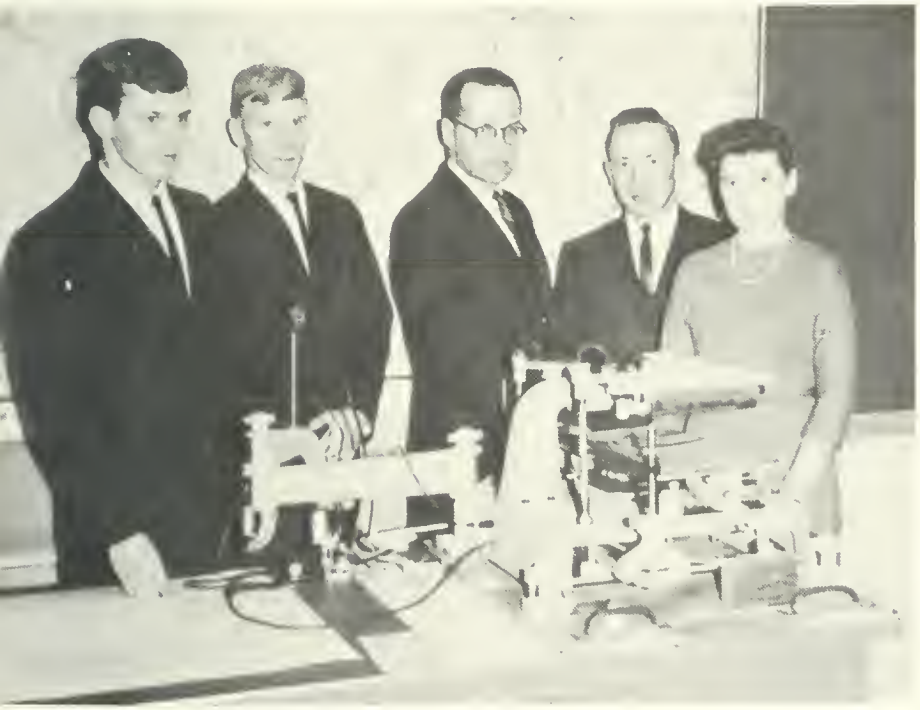

▲ Lynald Silsbee, Vice-President; Stanley Rummel, Treasurer; Mr. Enman, Adviser; Mark Hornberger, President; Kay Styer, Secretary.

▲ *Left to Right:* Robert Scott, James Russel, Joan Spotts.

ie purpose of this organization is to advance the pro-
onal study of geography both as a cultural discipline
as a practical subject for study and investigation. A
onal Loan Fund to promote graduate study of geog-
y has been established.

▲ *First Row, Left to Right:* Mr. Hopple, Karl Najaka, Mrs. Lillian Kreisher. *Second Row:* Mr. McClure, Dr. Adams, Philip Pientka.

Kappa Delta Pi

K
Δ
Π

Gamma Beta Chapter

Coeducational Honor
Society
in Education

First Row, left to right: Nancy Rhone, Barbara Wendell, Carol Necci, Joanne Nelson, Doris Farenkopf. *Second Row:* Kathleen Roselli, Shirley Kragle, Susan Krier, Patricia Rugh, Ethel Pedrick, Nancy Long, Sandi McKechnie, Frances Plucinsky. *Third Row:* Linda Larmouth, Diane Wallace, Carol Place, Martha Timlin, Barbara Rogers, Margaret Dineen.

OFFICERS

Seated, left to right: Elaine Keonedy, Recording Secretary; Ann Edwards, President; Kathy Lesevich, Vice-President. *Standing:* Marie Osinski, Sandra McAnneny, Rochelle Johnson, Mr. John Scrimgeour, Adviser; Charlotte Hill, Historian; Patricia Lello. *Absent when photo was taken:* Mary Lee Mandalo, Treasurer; Mary Miskevich, Corresponding Secretary.

The Christmas Toy Dance is sponsored annually by Kappa Delta Pi. Members of the fraternity collect "admissions" at the entrance to Husky Lounge. Mr. John Scrimgeour is the Faculty Adviser.

Pi Omega Pi

Alpha Delta Chapter
Coeducational Professional
Education Fraternity

This fraternity promotes accomplishments in the field of Business Education and is open to second semester sophomores in this curriculum who have a 2.8 rating and have been members of the Business Education Club for at least two semesters.

OFFICERS

Left to right: Mary Lee Mandalo, Secretary; Michael Santo, President; Dr. S. Lloyd Toumey, Faculty Adviser; Frank Rizzo, Treasurer; Mary Ann Jones, Historian. Miss Elaine Kennedy, Vice-President, was absent when photo was taken.

Seated, left to right: Edna Sherman, Barbara Wendell, Leann Hornung, Beth Kroupa, Bonnie Zehner, Mary Brogan. *Second Row:* Maxine Johnson, Carole De Francisco, Dorothy Cottrell, Gloria Zubris, Pauline Zamboras, Elizabeth Harder, Barbara Baluta. *Third Row:* Rosanne Johns, Nancy Long, Reginald Arnold, Terry Beard, June Bennage, Ralph Carlone, Carmine Rossi.

Σ
A
H

Sigma Alpha Eta

Iota Chapter

National Speech and Hearing Fraternity

Sigma Alpha Eta aims to stimulate an interest in Speech and Hearing, to encourage professional growth in Special Education, and to insure the highest achievement in academic and clinical activities, and to aid in the rehabilitation of pupils who have speech and hearing difficulties. There are four grades of membership in this organization: (1) Affiliates—consisting of any students interested in this particular field; (2) Associates—consisting of students who have completed the first year in the Special Education curriculum and who have an active interest in this field; (3) Key Members—composed of advanced students in the field of Speech and Hearing, with a minimum cumulative quality point average of 2.7; (4) Honor Members—a recognized level for those Key members who have demonstrated outstanding leadership in scholastic and clinical activities.

First Row, left to right: Ellen Czajkowski, Jo Anne Sill, Lois Silkroski, Danielle Koury, Nancy Gillespie, Ida Gingrich. *Second Row:* Vickie Warren, Barbara Scheithauer, Nancy Steible, Ann Wyatt, Pamela Brown, Frances Kessler, Patricia MacAllister, Lydia Albright. *Third Row:* Clareen Oberlin, Joanne Coughlin, John Kline, Marshall Siegel, Donna Gross, Marcy Earnhart.

OFFICERS

Seated, left to right: Rochelle Johnson, Vice-President; Marcy Gammon, President. *Standing:* Doris Farenkopf, Recording Secretary; Mr. Samuel P. Shilling, Adviser; William Hinkle, Treasurer; Ada Minelli, Corresponding Secretary.

Sigma Alpha Eta co-sponsors the annual Christmas party for atypical children held in the All-purpose room of the Bloomsburg Memorial Elementary School.

First Row, left to right: Rose Marzzacco, Nancy Schoenberger, Darlene Wrohlewski, Arlyne Hoyt, Judy Prowant, Mary Bush, Jean Nygren. *Second Row:* Sharon Fraser, Karen Hampel, Nanci Kerns, Sally Weigle, Elizabeth Mengel, Mary Gifford, Barbara Chyko, Patricia Piszek, Nancy Johnson. *Third Row:* Barbara Shore, Douglas Lehnowsky, Robert Reese, Joseph Wolf, Robert Green, William Buck, Diane Mushrush, Mary Steckel.

Council For The Education

Seated, left to right: Mary Lou Buck, Lynn Wesley, Marcy Earnhart, Elizabeth Kichline, Sharon Weed. *Standing:* Barbara Szymanek, Rees Vosburg, Lorraine Lutz, Dave Shape, Sandra McAnnany, Charline Yeager, Carol Schlagel.

Seated, left to right: Sylvia Napiecek, Patricia Warunik, Linda Moretti, Ronald Colarusso, Carol Davis, Judy Jenkins. *Standing:* Christine Wynn, Carole Sanville, Mary Ruth Taylor, Mary Ann White, Diane Sheridan, Martin Snella, Kay Lewis, Evelyn Orchard, Virginia Boudman, Bettyanne Mahoney, Karen L. Swenson.

Of Exceptional Children

The purpose of this organization is to promote the welfare and education of Exceptional Children by coordinating the work of students enrolled in the Division of Special Education on campus, with agencies and individuals, both public and private, who engaged in, or are interested in, the improvement of children who have speech or hearing problems.

Seated, left to right: Linda VanSaders, Grace Perkins, Susan Plunkett, Brenda Harleman, Louise Eyster. *Standing:* Ann Weed, Douglas Davis, Larry Swisher, Arthur Kenney, Charles Craparo, Suzanne Miller.

OFFICERS

Left to right: Susan Williams, Historian; Jean Barnatovich, Secretary; Nancy Pickering, President; Dr. Martin Satz, Adviser; Karrin Fardyce, Vice-President; Mr. Edward Mayer, Adviser; Helen Sidler, Treasurer.

Sing along with Mitch and the rest of the gang at the annual Christmas party for Exceptional Children presented annually in the Bloomsburg Memorial Elementary School all-purpose room.

Φ
Σ
Π

Phi Sigma Pi

Iota Chapter

Left to Right: Mr. Superdock, Adviser; Neil Belles, Sgt.-at-Arms; Ray Bradish, President; Phil Thomas, Historian; Howard Griggs, Secretary; Carl Sheran, Neil Mercando, Chaplain.

First Row, Left to Right: Ronald Rupert, Terry Beard, William Cron, Michael Nestarick. *Second Row:* Don Sholley, John McGovern, James Seybert, Neil Mussoline, Gene Steinruck, Michael Gross. *Third Row:* John Coulter, Edward McCormick, Donald Beltz, James Sturm.

The objective of this fraternity is to maintain a professional educational organization for men attending teacher training institutions.

First Row, Left to Right: Jim Goss, Jim Shymansky, Jack Mulka, Jim Holt. *Second Row:* Bob Keagle, Dave Conner, Line Miller, Larry Bankes, Larry Stout. *Third Row:* Gill Gockley, Rich Williams, Wayne George, James L. Johnson.

Amateur Radio Club

The Amateur Radio Club is composed of students interested in the art of Amateur Radio Communication. Requirements for admission are an interest in "Ham Radio Communication," a desire to be a "Ham" operator, and a satisfactory standing in the college.

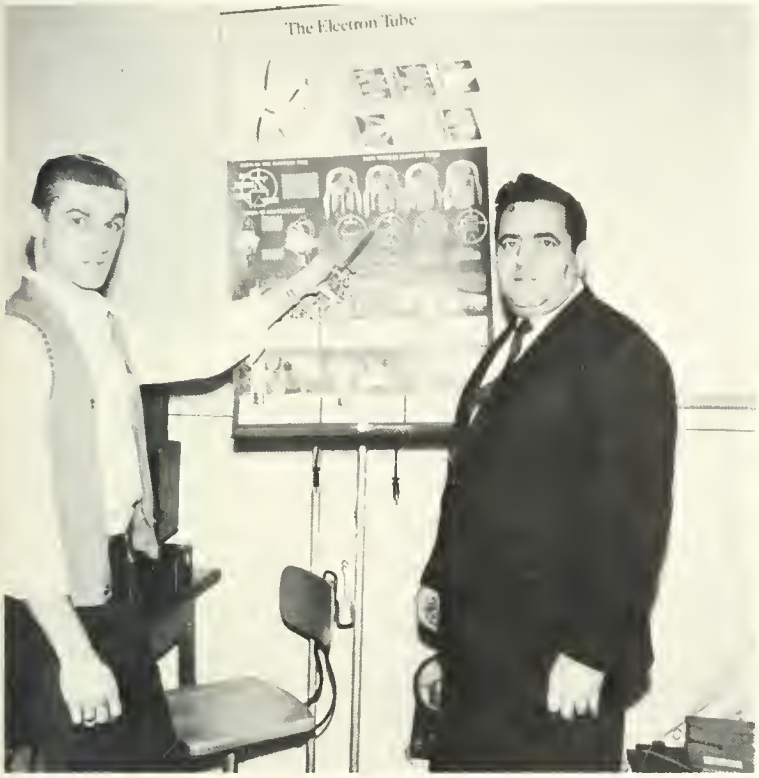

Ron Klock, President and Mr. Scarpino, Adviser, explain the theory of the electron tube.

Members Dick Foster, Gene Miller, and Paul Platt pause while studyin FCC regulations.

Ray Shirk, Ed Leshinski, and Betty Kichline, test an induction coil.

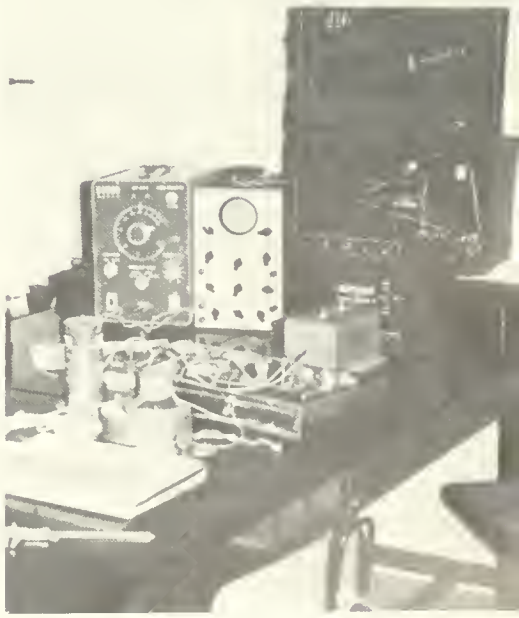

Some equipment recently secured by the club incl a signal generator, and an oscilloscope.

Athenaeum Club

First Row, Left to Right: Judith Skomsky, Carol Slusser, Sylvia Napiecek, Barbara Urbas, Dorothy Krakowski, Marie Mayer. *Second Row:* Helen Wirth, Mary McCord, Nan Barton, Caroline Sager, Joanne Derr, Mary Alice Woodruff, Lola Hunsinger, Cecelia Hanna, Carol Cox. *Third Row:* William Ross, Ronald Kussrow, Adrian Callender, Jack Kile, Ronald Boston, John Reichenbach.

Music of all types gladdens the hearts of Athenaeum Club members. The musical genre of American folksinging is a typical example.

The Athenaeum Club functions in order to foster among its members a deeper appreciation, as well as an understanding of all types of music. Popular, classical, and semi-classical works are included in the programs of the club.

OFFICERS

Seated, Left to Right: Joan Folmsbee, Classical Program Chairman; Fred Callender, President; Carol Winters, Secretary. *Standing:* Joseph Lavelle, Vice-President; Gary Bower, Popular Program Chairman; Mr. John P. Brady, Dr. Alden Buker, Advisers.

Circle K

Circle K is a Kiwanis affiliated organization serving the College Community, for the purpose of fostering a spirit of cooperation among members of the club and the campus as a whole. Members of Circle K embody high standards of scholarship and behavior.

CHARTER MEMBERS

◄ *Left to right:* Mr. A. J. McDonnell, Adviser; Barry Smith, David LaBar, John Gotoskie.

▲ *First Row, left to right:* Charles Ryan, Joseph Belskie, William Gerinia, James Stepanski, Edward Krakowski. *Second Row:* Dennis Snyder, Sterling Rodgoski, James Misirian, Richard Fulmer, Barry Smith, Kevin McCoy, Harold Hurley.

OFFICERS

Left to right: Lynn Becker, Secretary; Norman Heyl, Vice-President; Robert Barfield, President; Frederick Musser, Treasurer; Mr. A. J. McDonnell, Adviser.

Bob Barfield proudly displays club emblem to local Kiwanis Club members.

Business Education Club

First Row, Left to Right: Shirley Jones, Kathy Woodring, Chester Faliski, Joe Apichella, Eugene Kostura, Pat Zurine, Alice Kuchta. *Second Row:* Charlotte Daugherty, Kathy Zeiss, Pat Yost, Carol Wertman, Dolores Wood, Martha Zubris, Judy Mayer, Rebecca Pealer, Barbara Wendel. *Third Row:* Carl Millard, James Pegg, Terry Beard, Vincent Potocki, John Reifsnyder, Dallas Henninger, Larry Endy, Frank Arlotto.

First Row, Left to Right: Carolyn Fox, Mary Sulewski, William Bohner, David Basset, Carl Broking, James Balston, Priscilla Zastawney, Julia Filo, Mr. Walter S. Rygiel, Adviser. *Second Row:* Lorraine Miller, Marcia Keck, Carolyn Amato, Charles Liverton, Victor Campell, Holly Hess, Barbara Tuttmire, Sandra Daskalos, Rhena Kershner. *Third Row:* Paul Rhine, Ronald Sherratt, Ken Epler, Jerry Robinson, Gary Kase, Terry Smith, George Cook, Robert Reedy. *Fourth Row:* Bill Reighly, James Heffner, Alvan Balchunis, Jerry Robinson, Tom Miller, William Murwin, Skip Huttenman, Joe Fazzari.

First Row, Left to Right: Ted Arbogast, Michael Gross, Joe Stabinski, Warren Thomas, Charles Wilson, Mike Petroskie, Dan Haggerty, Helen Creasy. *Second Row:* Shirley Carl, Dorothy Sturgis, Susan Scott, Paul Snyder, Sylvia Sharp, Michael Santo, Edna Sherman, Maxine Johnson, June Bennage. *Third Row:* Clyde Rogers, Sharon Roadarmel, Barry Bomboy, Ron Turri, Richard Williams, Arlene Loyoch, Philip Davis, Linda Ransom, Ann Marie Rapella.

OFFICERS

Seated, Left to Right: Mr. Walter S. Rygiel, Adviser; Alex Kozlowski, President. *Standing:* Margaret Johnson, Secretary; Glenn Morrison, Vice-president; Roger Williams; Mary Brogan, Historian.

First Row, Left to Right: Doreen Wright, Pauline Zamboras, Dorthy Cottrell, Nancy Long, Nancy Troutman, Elizabeth Kroupa, Linda Rizzo, Linda Yeager, Joan Bafile. *Second Row:* Ron Terway, William Prowant, Larry Cirga, Herm Winkler, Dave Davis, Wm. DeAngelo, Thomas Storm, Al Snyder. *Third Row:* Sandy Buckhart, Barbara Baluta, Melanie Geiser, Beverly Janson, Ronald Lubas, Linda Fallas, Jane Pellan, Judy McClay.

Chess Club

Left to Right: Gary Deets, Dr. Selders, Wayne Smith, Danny Storaska, Gary Fenstermacher.

The Chess Club, as a service organization, provides opportunities for the entire College family to enjoy this challenging cultural sport. Rank beginners are always welcome, intra-mural and club tournaments are held. The Chess Team is drawn from student members of the Club.

Left to Right: Mr. Treblow, Bill Gerring, Gordon Clapp, Jim Kitterman, Robert Latsha.

Left to Right: Kurt Koehler, Treasurer; Gordon Clapp, Tournament Director; Gary Deets, President; Larry Martz, Vice President; missing Durwood Slusser, Secretary.

Chess Team

The BSC Chess Team is among the most active chess teams in Pennsylvania. The "Husky Rooks" belong to the Eastern Pennsylvania College Chess League, along with Lafayette, Lehigh, Kutztown State, Muhlenberg, and Albright. This league is played as a double round robin. Gary Deets, President of the BSC Chess Club, is Vice-President of the League.

BSC played host to the Pennsylvania Individual College Chess Championship in December and tied for fifth out of eleven teams in the Association of College Unions Regional Tournament held at Gettysburg College in February. The "Husky Rooks" also entered teams in the Pennsylvania College Team Championship held at Penn State in mid-April and in the first chess championship of the Pennsylvania State Colleges held in Shippensburg State in late April. BSC has pioneered in training team members as teachers for schools and community recreation programs.

Kathy Bitterman indicates a move in the Pennsylvania Individual College Chess Championship.

Gary Deets beats Robert Stetson to take third place in P.I.C.C.C.

Gordon Clapp is challenged by Steve Wilmore of Lincoln University during the Association of College Unions Regional Chess Tournament.

Pennsylvania Individual College Chess Championship was held at BSC.

English Club

First Row, left to right: Patricia Rugh, Judy Morin, Kathleen Kisela, Dazimae aul, Barbara Guzik, Shirley Konopka. *Second Row:* Ruth Rimsha, Pat Burns, Marie eimensnyder, Sally Brennar, Barbara Gass, Mary E. Freund, June Furman, Susan urnett, Edith Capp. *Third Row:* Joyce Bruns, Robert Ballentine, Luton Houtz, lan C. Bartlett, Robert Sands, Lois Baker.

Members of the English Club read "Elegies for the Rams" to win first prize in the Homecoming Parade.
▼

▲ *First Row, left to right:* Patricia Zehner, Carol Ann Ripa, Patricia Ordunia, Celie Flaherty, Leatrice Sunaoka. *Second Row:* Mary Jean Torse, Sandra Ryan, Barbara Rutkowski, JoAnn McGinnis, Bernice Jenkins, Diane Velt, Mary Lou Yamulla. *Third Row:* Frank Berginski, Richard James, Fred Saxton, Dennis Wydra, Marie Strasico.

OFFICERS

Left to right: Dorothy Eisenhart, Vice-President; Harry Ackerman, President; Miss Susan Rusinko, Adviser; Joan Krick, Treasurer; Jean Burdick, Secretary.
▼

Debating Club

First Row. Left to Right: Donna Smethers, Ferne Rarick, Judy Applegate, President; Carol Raynock. *Second Row:* Faye Leily, John Nattras, William Rowett, William Kautter, Laura Levin, Dr. Melville Hophins, Adviser. *Third Row:* John Witcoski, Wally Kahn, John Taylor, Edward A'zary, Mr. William Eisenberg, Adviser.

Seated: Ray Oman. *Standing:* Lucille Zablocky, Charles Swank, Leatrice Sunaoka.

The purpose of the Debating Club is to encourage an interest in intercollegiate debate. The club sets as its goal the formation of teams that will actively participate in debate with other colleges.

International Rela

First Row, Left to Right: Carole Snook, Marcia Keck, Patricia Bailey, Carolee Murray, Anne Michelson, Dazimae Paul. *Second Row:* Marilynne Kolnik, Patricia Wetzel, Sue Ann Yediny, Vivian Cobb, Carol Winters, June Sobolesky, Cynthia Ceccaielli, Leann Hornung. *Third Row:* Alex Dubil, Philip Ferro, Richard Kupsky, Edward Whalen, Donald Sholley, Kenneth Miller, David Quigg.

OFFICERS
Left to Right: Dr. Pestel; Tersa McDonald, Treasurer; Fran Mosley, Corresponding Secretary; Dr. Shockley, Adviser; Randall Romig, President; Barbara Baluta, Secretary.

Señor Brady, of the Language Department, entertains the International Relations Club with an account of his recent trip to Mexico.

tions Club

First Row, Left to Right: Kathryn Saylor, Beverly Robinson, Dona Searfoss, Virginia Unice, Diane Burlich, Leatrice Sunaoka, Ruth Fahringer. *Second Row:* Gail Shively, Peggy Kreisher, Virginia Girton, Barbara Guzik, Jean Cope, Marsha Hastie, Mary Brogan, Patricia Zelner, Janice Pacini. *Third Row:* Karl Nanaka, James Eisenhardt, Richard Manley, John Murtin, William Reiter, Ed Ewing, Joe Schein.

Anan Mohan *(second from right)*, American correspondent of a news and feature agency in London and who also serves two newspapers in India, is shown during a visit to the BSU campus. *Left to Right:* Mrs. C. W. Kreisher, Program Chairman; Dr. Barbara Shockley, Adviser; Mohan, and Randy Romig, President.

The International Relations Club is an organization of students interested in current events and problems in the world today.

Science

First Row, Left to Right: Kay Herman, Carol Kaminski, Carol Slusser, Virginia Unice, Darlene Bryce, Nancy Carson, Ann Calisiti. *Second Row:* Joyce Studlick, Eugene Miller, Larry Drumm, Joseph Klimasiewski, Donald Ivey, Bernard Suchocki, Noel Lindemuth, Edward Lanbach. *Third Row:* Ray Shirk, Larry George, James Sturm, Edward McCormick, Donald Beltz, Joseph Kubert, Neil Mussoline.

Left to Right: Susan Krier, Secretary; Mr. Scarpino, Adviser; David Reimold, Program Chairman; Thomas Marnell, President; James Seybert, Vice-president; Dr. Harold H. Lanterman, Adviser; Mary Lou Paul, Treasurer.

. . . now gently fold in two egg whites.

Club

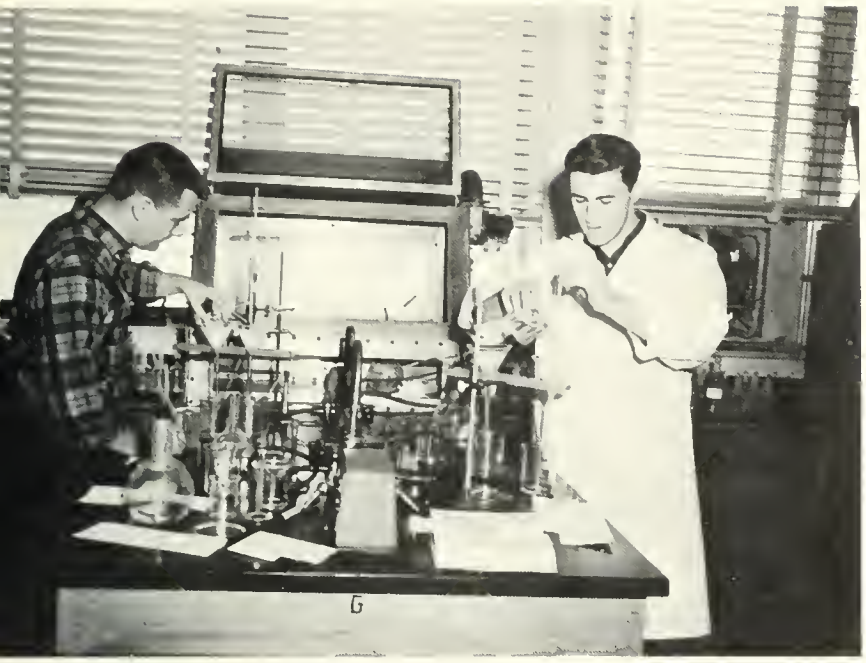

Double, double, toil and trouble.

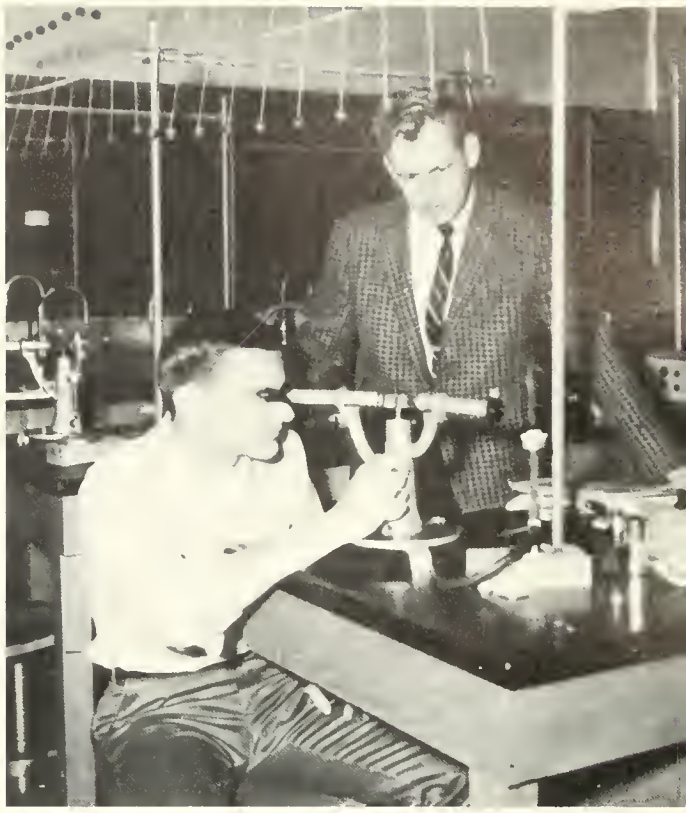

No, No, you use the other end.

A or B?

Science Lab Informals

Why don't you just start all over?

Student Christ

First Row. Left to Right: Paula Kline, Cheryl Crewdson, Carol Kaminski, Kathleen Kemp, Karen Rau, Nancy Jones, Susan Burnett, Betting Niering. *Second Row:* Mahlon Harvey, Carole Snook, Audrey McClure, Mancy Long, Marilyn Sheerer, Marsh Manbeck, Betty Girven, Kathryn Saylor. *Third Row:* Joan Bray, Marcia Keck, Anne Michelson, Judy Heffelfinger, Donna Morgan, Char Clough, Marinell Hess, Nila Sorensen. *Fourth Row:* Robert Eifert, Dean Long, Michael Santo, Carol Clements, Frances Kessler, Jean Weisenfluh, Georgia Brous, JoAnn Yakup, Anna Borove, Walter Eifert.

Left to Right: William Bartman, President; Mr. Hinkel, Adviser; Dorothy Cottrell, Secretary; Larry Drumm, Vice-president; Ron Lewis, Treasurer.

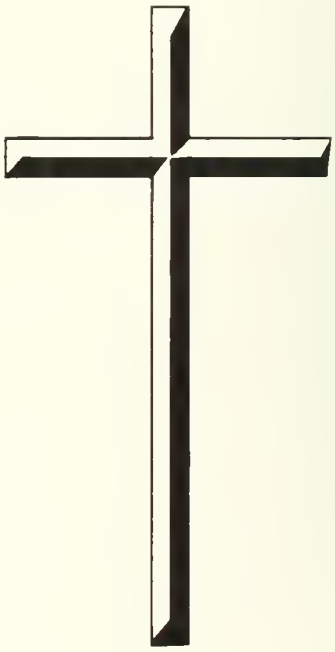

The Student Christian Association, affiliated with the YMCA and the YWCA, consists of students and faculty of various races and creeds united by a common loyalty to Jesus Christ. In the fellowship of Christian students we seek to understand the will of God through worship, study, and action.

ian Association

First Row, Left to Right: Ionelle Simcox, Linda Lazarus, Kerry Fetter, Richard Brosius, Kenneth Boyer, Mark Hornberger. *Second Row:* Nancy Dockeray Roberta Williams, Sharon Hensel, Sue Chambers, Carole Gerhard, Marcy Larnhart, Sandra Swetland, Susan Loucks. *Third Row:* Jill Leadbeater, Joanne Kugler, Robert Biscombe, Lynne Barber, William Buck, Ruth Cressman, Mary Lea Miller, Doris Farenkopf. *Fourth Row:* William Hoffman, Nancy Moyer, Carol Koons, Carol Elbert, Gretchen Hummel, Karin Shields, Donna Miller, Susan Piper.

The S.C.A. entry in the Homecoming Parade.

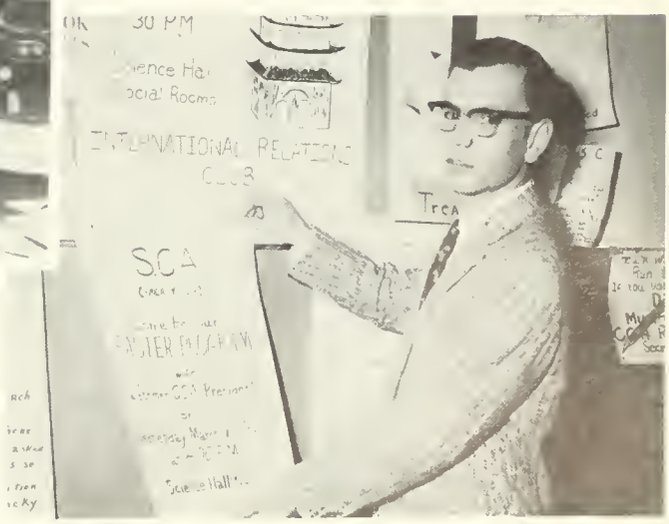

Larry Drumm, Vice-President, announces the Easter Program.

Student P.S.E.A.

The Student P.S.E.A. supports the Huskies in the Homecoming parade.

The Oscar Bakeless Chapter of the Student PSEA is organized to promote professional interests and activities, to foster professional education standards, and to cement teacher-student relationships.

Student P.S.E.A. officers conduct biweekly club meeting in Carver Auditorium. *Reading from left to right are* Phil Thomas, Priscilla Bangor, and Randy Romig.

Seated, Left to Right: Philip Thomas, Vice-President; Cheryl Furey, Secretary; Barry Smith, President. *Standing:* Randy Romig, Treasurer; Mr. McDonnell, Adviser.

Varsity Club

First Row, left to right: Robert Kurzinsky, Dale Hunsinger, George Miller, Joseph Holden. *Second Row:* Terry Wood, Bari Poorman, Donald Franklin, Milton Van Winkle, Charles Klobe, Floyd Grimm. *Third Row:* Ronald Rupert, Donald Hopkins, James Young, Roland Boyle, Joseph Fazzari.

The Varsity Club is composed of men who have won a letter in any authorized intercollegiate sport.

First Row, left to right: Jeffrey Ward, Bartley Wilenski, Joseph Casarella, Joel Melitski. *Second Row:* Gene Kapes, Richard Boerner, Donald Watkins, Dave Steumpfle. *Third Row:* Edward Eill, Lee Fredericks, Richard Davala, Charles Jasper, Jan Prosseda.

Pyramids of victory, "co-eds" and referees play vital part in Varsity Club Homecoming float.

Varsity Club members work to advance ideals of sportsmanship and scholarship, and to encourage brotherhood and fellowship among men of similar interests through athletics.

"B" Club

The "B" Club is an athletic organization for women students. The club aims to create increasing interest in sports as recreation and as a means of physical development. All women who have earned 100 points as participants in in sponsored activities are eligible for "B" Club membership.

OFFICERS

◄ *Left to right:* Annarita Dixon, Irene Manning, Treasurer; Virginia Boudman, Vice-President; Miss Eleanor Wray, Adviser; Margaret Berhalter, President; Linda Grow, Secretary.

First Row, left to right: Marilyn Sheerer, Dorothy Moyer, Marsh Manbeck, Barbara Rice, Betty Girven, Cecelia Gross. *Second Row:* Annarita Dixon, Carol Raynock, Ann Marie Rapella, Pauline Zamboras, Pamela Brown, Diana Shriver, Sharon Acker. *Third Row:* Barrie Brittingham, Virginia Wright, Louise Terruso, Helen Sidler, Bonnie Jean Davey, Kathy Woodring, Anna Borove.

Gleeful "B" Club members serve Ramburgers during BSC Homecoming.

Le Cercle Français

First Row, Left to Right: Pam Priolo, Trudy Hoffer, Dona Searfoss, Ceil Mistal, Cecilia Rondell. *Second Row:* Ruth Day, Judy Bryant, Cecilia Hanna, Sally Fleming, Joan Folmsbee, Gerry Prior, Mary Rose Hidlay. *Third Row:* Thoman Cropf, Ed Hartman, Edward Carl, Ron Rife, Leon Rufus, Jack McGovern.

OFFICERS
Barbara Rice, Vice-President; Mrs. John, Adviser; Joanne Nelson, Secretary; John Phillips, Treasurer; Dorothy Moyer, President.

Le Cercle Français, is a conversational French club for the purpose of improving the pronunciation and fluency of spoken French.

Ou est la gare?

German Club

t Row, Left to Right: Karen Leffler, Jonelle Simcox, Joyce Ketler, Diane Turley, Joyce Bruns, Mary Ann Dowd, rice Sunaoka. *Second Row:* Peggy Kreisher, Christine Teter, Roger Cole, Arno Miller, Kerry Fetter, John sch, Gary Wolfe, Richard Zerbe. *Third Row:* Roberta Kistler, Monika Vizachero, Patricia Rugh, Ida Fischler, Schneider, Mary Wanzie, Helen Zevas.

Seated, Left to Right: Judy Andrews, President; Mimi Hess, Vice-President. *Standing:* Judy Vineski, Treasurer; Dr. Bauer, Adviser; Elke Lehmann, Secretary.

The German Club, named *Die Deutsche Ecke* serves the basic purpose of promoting the use of the German Language and a study of German culture which cannot be covered in the classroom. Two visits to Lycoming College were made to see films sponsored by the German Club of that institution. A Christmas party at the Hotel Magee was a huge success. The club meetings allow students to hear and speak German on a more informal level. An assembly skit recently presented in Carver Hall was a product of the efforts of the loyal *Deutesche Ecke* members. A trip is being planned to the World's Fair in New York as well as one to the German Embassy in Washington.

Pass the cheese, Please.

Help, Doesn't Someone speak English?

Spanish Club

The purpose of *La Estimada Liga Española* (The Spanish Club) is to acquaint students of Bloomsburg State College with the different Spanish cultures. Visitors to Spanish-speaking countries recount their experiences at the semi-monthly meetings which are held in Navy Hall, and club members are encouraged to use Spanish in communicating with members of the club.

First Row, left to right: Patricia Hughes, Nancy Kane, Sally Reilly, Paula Slick, Joyce Berbick. *Second Row:* Royce Robbins, LeRoy Ritmiller, Charles Swank, Neal Boyer, Linda Williams. *Third Row:* Carolee Murray, Virginia Wright, Carolyn Quay, Irene Manning, Shirley Kragle.

First Row, left to right: Bonnie Allen, Patricia Logana, Karin Shields, Carole Snook. *Second Row:* Gertrude Fisher, Jack Skowronski, David Wenner, Harry Michael, Jean Weisenfluh. *Third Row:* Regina Kotch, Virginia Girton, Pat Caldwell, Jean Zelonis, Grace Watson.

First Row, left to right: John Phillips, Vice President; Adam Rutski, President. *Second Row:* Diane Turley, Treasurer; Donald McKim, Adviser; Georgianna Robbins, Secretary.

First Row, left to right: John Hatton, Georgia Conner, Betty Girven. *Second Row:* Bill Hoffman, Frank Harris, S. Douglas Caldwell.

MAJOR

Kneeling, left to right: Bonnie Jean Austin, Co-captain; Sharon Fehr, Co-captain. *Standing:*

Maroon A
Ba

First Row, left to right: Clareen Oberlin, Joan Heiser, Connie Bastress, Jane Schoenerberger, Kay Fisher, Ida Gingvich. *Second Row:* Donna Hartley, Sonja Spencer, Sandra Burkhart, Janet Updegrove, Cassandra Updegraff, Lellus Smith. *Third Row:* George O. Durilla, John Dolinsky, Lowri Davis.

Front Row: Sharon Weed. *Back Row:* Mary Barrall, Betty Swartz.

First Row, left to right: Walter Rausch, Gloria McFall, Priscilla Schuppert, Eileen Albertson. *Second Row:* James Misiriam, John Sandel, William Hinkle, Herbert B. Frederick, Bert D. Burrell.

ETTES
Judy Mann, Diane Mushrush, Sandy Russell, Sherry Maul, Beth Koupa, Sally Hoffecker.

Left to right: William Post, Frederick Klock, Jack Shope, Bob Holly, Judy Prowant

nd Gold
nd

First Row, left to right: Elaine Washburn, Ruth Ann Ross, Dawn Ensley. *Second Row:* Eugene Steinruck, Carol McCracken, Grace Moyer, John Klees.

Now *you* try to tie it!

OFFICERS
Left to right: Connie Bastress, Treasurer; William Hinkel, President; Dr. Carlson, Assistant Director; Mr. Miller, Director; Ida Gingrich, Vice-President; Donna Hartley, Librarian; Carol Ann McCracken, Librarian.

Bloomsburg Players

This organization provides experience for those students who wish to learn play direction and production. This season it presented *Little Mary Sunshine*, Chekhov's *The Cherry Orchard*, and Shakespeare's *The Taming of the Shrew*.

irst Row, Left to Right: Brenda Rice, Pris Zastawney, Jan Feimster, Donnalea Van Pelt,)onna Bogard, Betsy Harder, Marcia Hazelett. *Second Row:* Barry Keffer, Karen Follmer, 'am Priolo, Joan Martin, Pricilla Greco, Carolyn Holt, Marilyn Horn, Margie Milani, inda Beattie, Lynda Maul, Ann Shepherd, Charles Smith, Jim Knorr. *Third Row:* Luton loutz, John Edwards, Chester Faleski, James Eisenhart, George Yacina, Marshall Siegel,)ennis Reedy, Albert Roger, Donald Hopkins.

First Row, Left to Right: Barbara Trexler, Carole Carter, Judie Brozgal, Pat King, Rochelle Graziano, Kay Fisher. *Second Row:* Dawn Ensley, Ann Marie Rapella, Marlene Laughlin, Frank Milauskas, Noel Lindemuth, Harold Kratzer, Elizabeth Adams, Lois Lee, Paula Kline. *Third Row:* S. Douglas Caldwell, Fred DeCanio, Bud Rogers, C. Blair Hartman, David C. Wenner, Douglas Lehnowsky.

Seated, Left to Right: Betty Dushanko, Secretary; Maxine Johnson, President; Robert Hensley, Vice-President. *Standing:* Mr. McHale, Henry Fetterman, Treasurer; Miss Homrighous, Mr. Richey.

Harmonettes

First Row, Left to Right: Carol Kaminski, Alice Halowell, Jane Delkanic, Bettyanne Mahoney, Carol Davis, Suzanne Reiff. *Second Row:* Dona Searfoss, Marjorie Harper, Marcy Earnhart, Marsha Thomas, Nancy Rhone, Joan Bray, Cheryl Young. *Third Row:* Sandy Russell, Judy Bryant, Gloria McFall, Peggy Walter, Mary Gifford, Jane Watkins, Sandra Kline. *Fourth Row:* Ruth Major, Charlotte Clough, Donna Morgan, Judy Seguine, Judy Gross, Carolann Creasy, Donna Marie Barbaro.

Seated, Left to Right: Carol Niche, President; Mrs. Evans, Adviser. *Standing:* Judy Bryant, Pianist; Judy Clark, Librarian; Patricia Wetzel, Librarian; Vivian Cobb, Secretary; Bettina L. Niering, Treasurer; Marilyn Hurtz, Vice-President.

The Harmonettes, one of the College Choral groups, provides vocal music for assembly programs and other college functions.

College

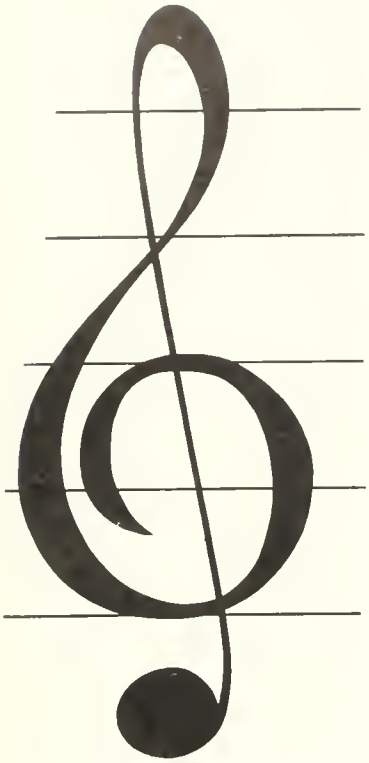

SOPRANOS

Patty Lagana, Karen Shields, Mimi Hess, Rita Kulik, Sue Haines, Barbie Jones, Trudy Steidel, Clara Clark, Mary Jo Zane, Rose Marzzacco, Melinda Armstrong, Janet Bailey, Ethel Pedrick, Karen Leffler, Mary Bush, Janice Tunnecliffe, Theresa McHugh, Sue Heizer, Nancy Kneer, Sylvia Heckman, Nancy Raub, Donna Rothermel, Nancy Tryers, Peggy Copeland, Sharon Hensel.

ALTOS

Carolyn Holt, Nancy Bower, Mandy Bruhlmeier, Judy Mearns, Gail Pickering, Ann Shuttleworth, Jan Space, Nancy Smith, Janice Smith, Darilyn Clark, Barbara Szymanek, Barbara Nicholls, Joan Stackhouse, Twylah Ermish, Jean Nygren, Janet Hoke, Barbara Bensinger, Pat Hoplemazian, Gail Morres, Diane Shriver, Susan Treaster, Alice Koch, Linda Davis, Linda Larmouth, Dee Woolcok, Darlene Wroblewski, Marian Thornley.

OFFICERS

Left to right: Barbie Nicholls, Robe Chairman; Janet Bailey, Secretary; Doug Caldwell, Vice-President; Mr. William Decker, Director; Mimi Hess, Accompanist; Jade Snyder, President; Jean Nygren, Librarian; Ethel Pedrick, Treasurer; Babara Jones, Librarian.

horaleers

TENORS

Shershen. Drew Poslock, Ray Schneider, Terry Green, Steve Zeigler, Louis Schragen, on, George Weigand, Charles Jasper.

BASSES

aldwell. Milton Van Winkle. Richard Leffets. Robert Keagle, Jade Snyder, Bill Hoffman, Perrin, Jerry McBride, Ricky Post, Herbert Frederick, Albert Roger, Wayne Koepke, Klein, Steve Byrne, Walter Czarnecki, Dave Hildenbrand, Anthony Doolev, Arthur Pentz, Vise, Francis Johnson, Robert Cohen, Bill Buck, Wayne George.

Madrigal Singers

First Row, left to right: Barbara Bensinger, Jean Nygren, Donna Rothermel, Janet Bailey, Karen Leffler. *Second Row:* George Weigand, Louis Schragen, Dean Long, Arthur Pentz, Walt Czarnecki, Doug Caldwell, Tony Dooley.

Veterans' Association

First Row, Left to Right: Frank Pepper, Larry Stiles, Art Hakim, Don Stanko, Wayne Smitz. *Second Row:* Tom Powis, John Horishny, Bill Nelson, Raymond Kunkel, Wendell Harris.

Seated, Left to Right: Phil Pientka, Post Commander; Mr. Otto Harris, Adviser. *Standing:* Terrance Wood, Secretary; John Schneider, Treasurer; Karl Najaka, Vice Commander.

The purpose of the Veterans' Association is to orient and educate any student as to his prospective military obligations, and to keep veterans abreast on all matters concerning their government benefits and responsibilities, past and present.

The "Vets' Club" holds an informal meeting in the Alumni Room.

Library Staff

Senior Staff

Left to Right: Miss Elinor R. Keefer, Head Librarian; Miss Gwendolyn Reams, Assistant Librarian.

Seated: Mrs. Martha MacNeal. *Standing, Left to Right:* Miss Lois Maxwell, Dr. Hildegard Pestel, Miss Patricia Mosier, Mrs. Ruth Smeal.

▼ *Left to Right:* Christine Teter, Alana Matter, Diane Turley, Doris Farenkopf, Carol Necci.

Junior Staff

◄ *Left to Right:* Patricia Zarnock, Anne Marie Michelson, Lorraine Kujawa, Mary Lea Miller, Patricia Piszek.

Left to Right: Deanna Woolcock, Clareen Oberlin, Sonja Spencer, Rosemary Fogarty.

The College Library—the center of academic—consists of thousands of volumes and hundreds of periodicals for student research and recreational reading. Making those materials available to students and faculty is the repsonsibility of the junior and senior staffs.

Not present when pictures were taken: Donna Barbaro, Joanne Bobita, Anthony Dooley, Deborah Evans, Karen Leffler, Elke Lehman, Worthie Myers, John Reifsnyder, Gayle Richards, Jean Weisenfluh, Rosemarie White.

ATH

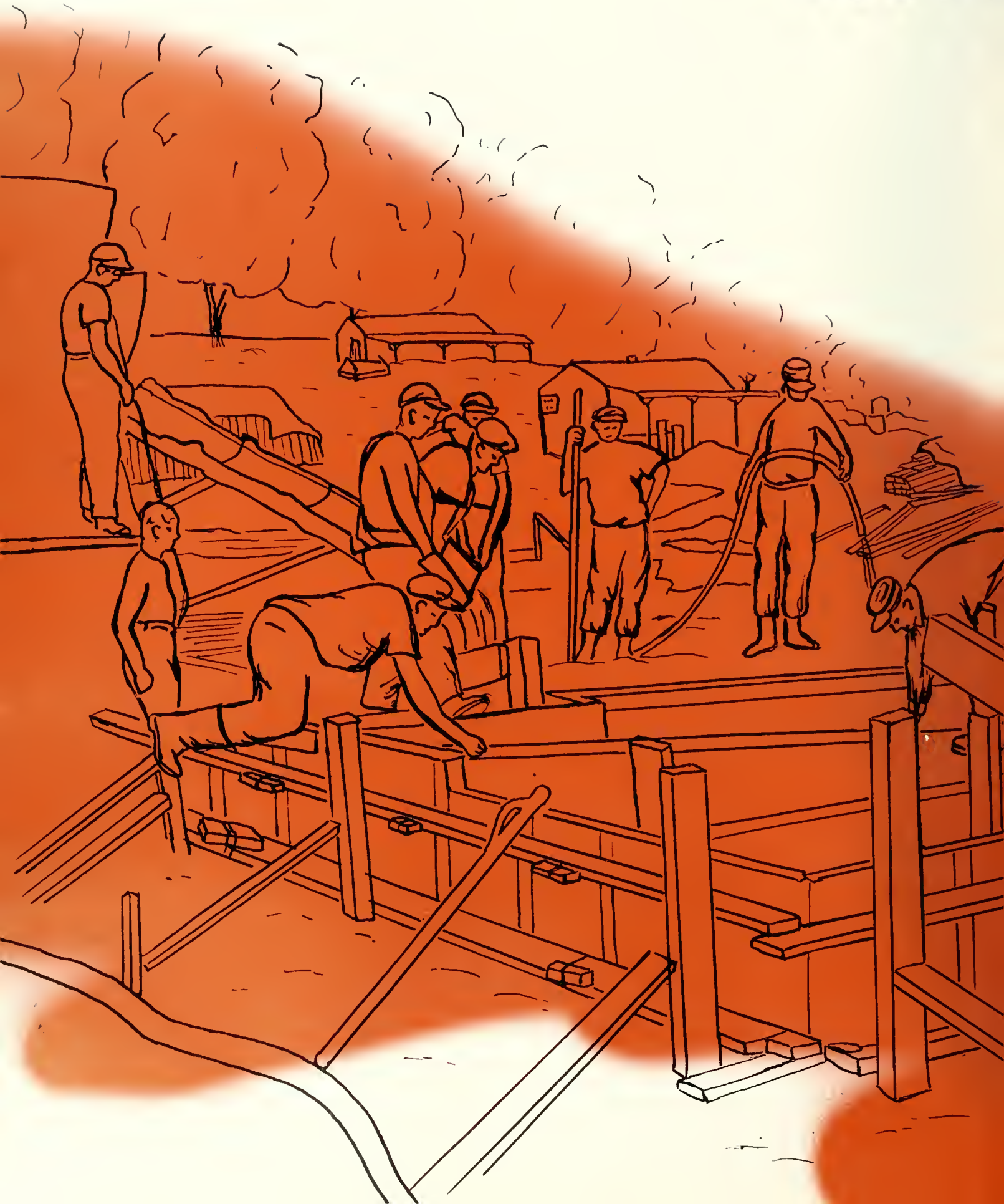

LETICS

Athletic Staff
Cheerleaders
Football
Basketball
Wrestling
Swimming
Track
Baseball
Golf
Women's Sports

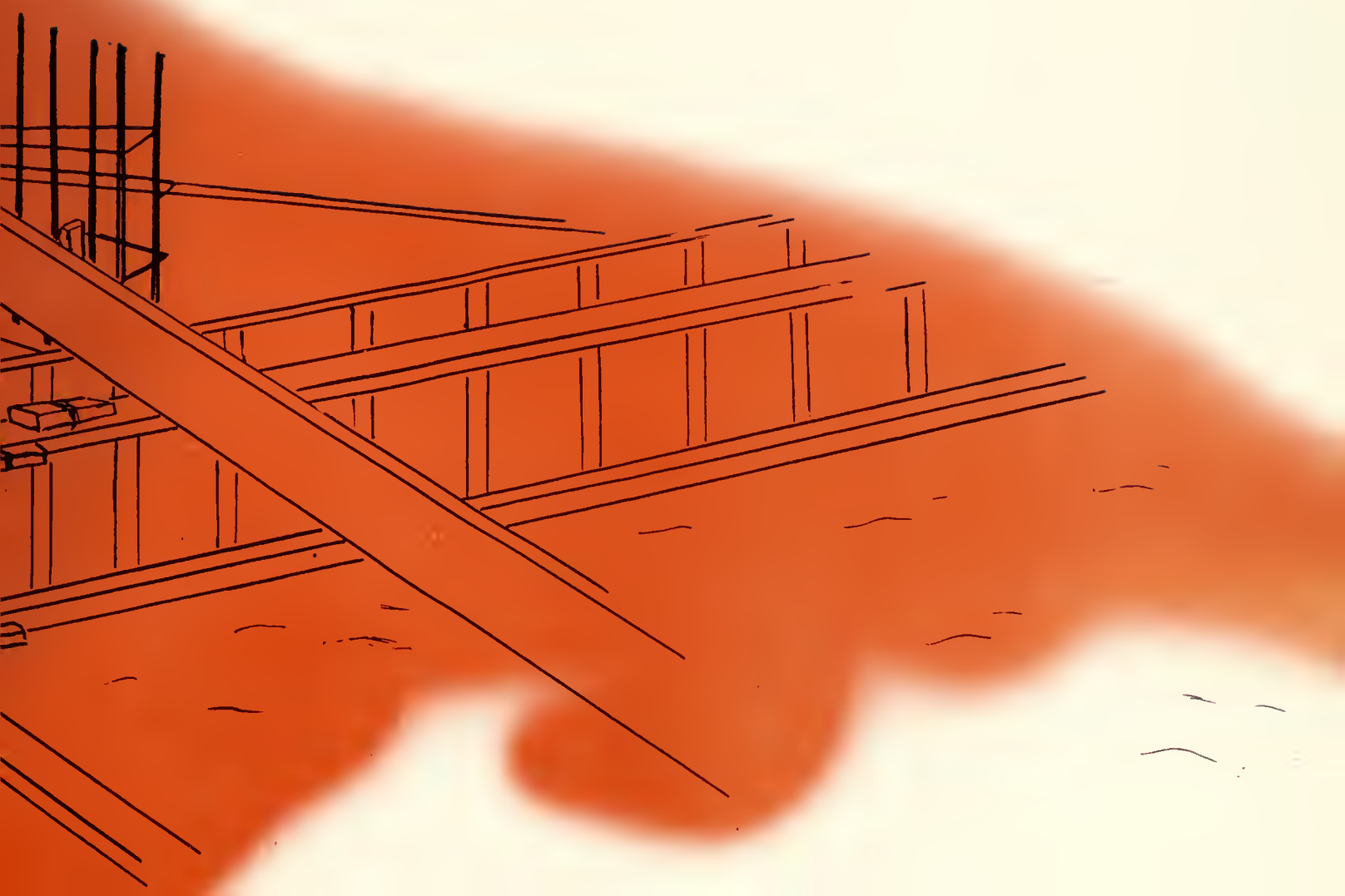

The Athletic Staff

Left to Right—Seated: Mr. W. Richard Mentzer, Mr. Craig L. Himes, Mr. Eli W. McLaughlin. *Standing:* Mr. Walter R. Blair, Mr. John Bzik, Mr. Russell E. Houk, Mr. Robert G. Norton, Mr. George E. Wilwohl.

THE ATHLETIC STAFF

The Athletic Staff of Bloomsburg State College is composed of faculty members who have had experience in various college athletics or have a deep and abiding interest in athletics. As will be apparent in the photograph above, membership in this group is not limited to any particular college department, nor to any specific college curriculum. Our college coaches have demonstrated their love for athletics by giving freely of their time to train outstanding BSC athletes and to develop character.

Mr. Russell Houk, Chairman of the Athletic Committee, needs little introduction since his wrestling teams have consistently won state and national honors. His teams have established records in all weight classes and in both individual and team competition. Mr. Houk has been equally fortunate in his selection of athletic assistants. Leading the list is Mr. Walter Blair, Chairman of the Department of Physical Education, who acts as head football coach. Mr. Blair's assistants are Mr. Eli McLaughlin, line coach; Mr. Richard Mentzer, backfield coach; and Mr. George Wilwohl, end coach. All of the assistant coaches are members of the Physical Education Department.

This year Mr. Robert Norton, Supervisor of Secondary Student Teachers, assumed the role of head basketball coach, succeeding Mr. William Foster, now head basketball coach at Rutgers. Mr. Norton is assisted by Mr. John Bzik, of the Mathematics Department. Mr. Eli McLaughlin is in charge of the swimming team. His swimmers have established several college records during the past three years.

Mr. George Wilwohl is in charge of track. Bloomsburg has an enviable record in this sport, having established several track records in intercollegiate contests, notably in the 100 yard dash and the shotput. This year, Mr. Richard Mentzer will be in charge of baseball, succeeding Mr. Robert Zeigler, who resigned last spring to accept a directorship with a Lutheran Church foundation.

Mr. Craig Himes, of the Science Department, replaces Dr. Martin Satz as head coach of golf this year. Dr. Satz, of the Special Education Department, organized this particular sport on the BSC campus and his teams maintained enviable records in league competition. In addition to coaching basketball, Mr. Norton will handle the tennis assignment this year, replacing Mr. Himes, who has coached this sport for the last two years.

Bloomsburg State has been fortunate in having enthusiastic support for its athletic program not only from the students and faculty, but from area residents as well. Even though athletic scholarships have not been available, Bloomsburg State College has had better than average teams to compete in the tough Pennsylvania State College Conference competition. From time to time, there have been outstanding football, baseball, and track teams. In recent years, the wrestling and basketball teams have received national recognition. The sports of swimming, tennis, and golf have been in the building stage and more will be heard from these sports in future years.

All in all, Bloomsburg State College students can be proud of their Husky teams, their coaches, and their Athletic Director, Mr. Russell Houk, whose enthusiasm and direction have been the key to a progressive Bloomsburg State College sports program.

Maroon & Gold Cheerleaders

Judy Andrews

Karen Fausey

Judie Fox

Marilyn Horn

Alumni Room provides colorful backdrop for cheerleaders.

Maryellen Horner

Fern McCullough

Nancy Rogers

Linda Vansaders

1963

Harold Arnott
Halfback

Gary Barnaba
Tackle

Jack Currie
Guard

Richard Davala
End

Richard Greco
Tackle

Robert Kurzinsky
Quarterback

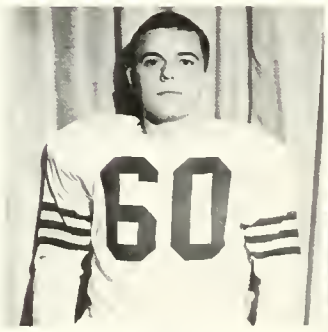

John Mulka
Guard

Roy Peffer
Halfback

SEASON'S RECORD

Bloomsburg	14	Lock Haven	24
Bloomsburg	21	Mansfield	30
Bloomsburg	13	Kings	6
Bloomsburg	0	West Chester	28
Bloomsburg	0	Millersville	6
Bloomsburg	7	Cheyney	0
Bloomsburg	13	Kutztown	25
Bloomsburg	14	East Stroudsburg	7

Football

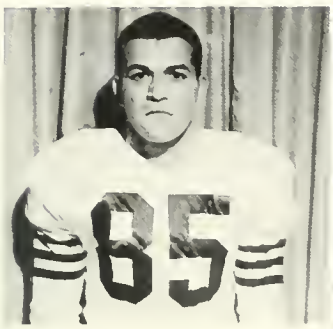

Mike Bonacci
Defensive End

Richard Boerner
Halfback

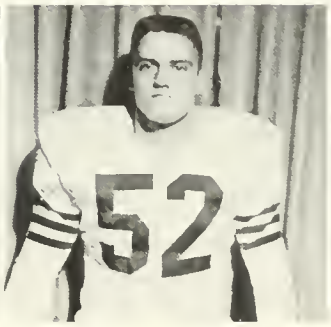

Joe Casarella
Center

Louie Ciocca
Guard

Gerry Doto
End

Lee Fredericks
End

Mel Max
Tackle

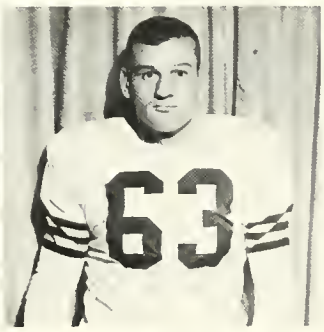

Neil Mercando
Guard

Wayne Thomas
End

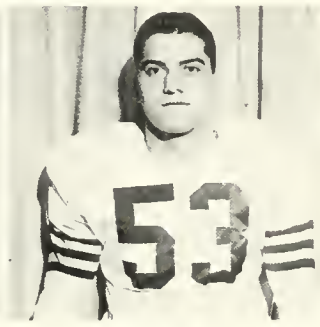

Larry Tironi
Center

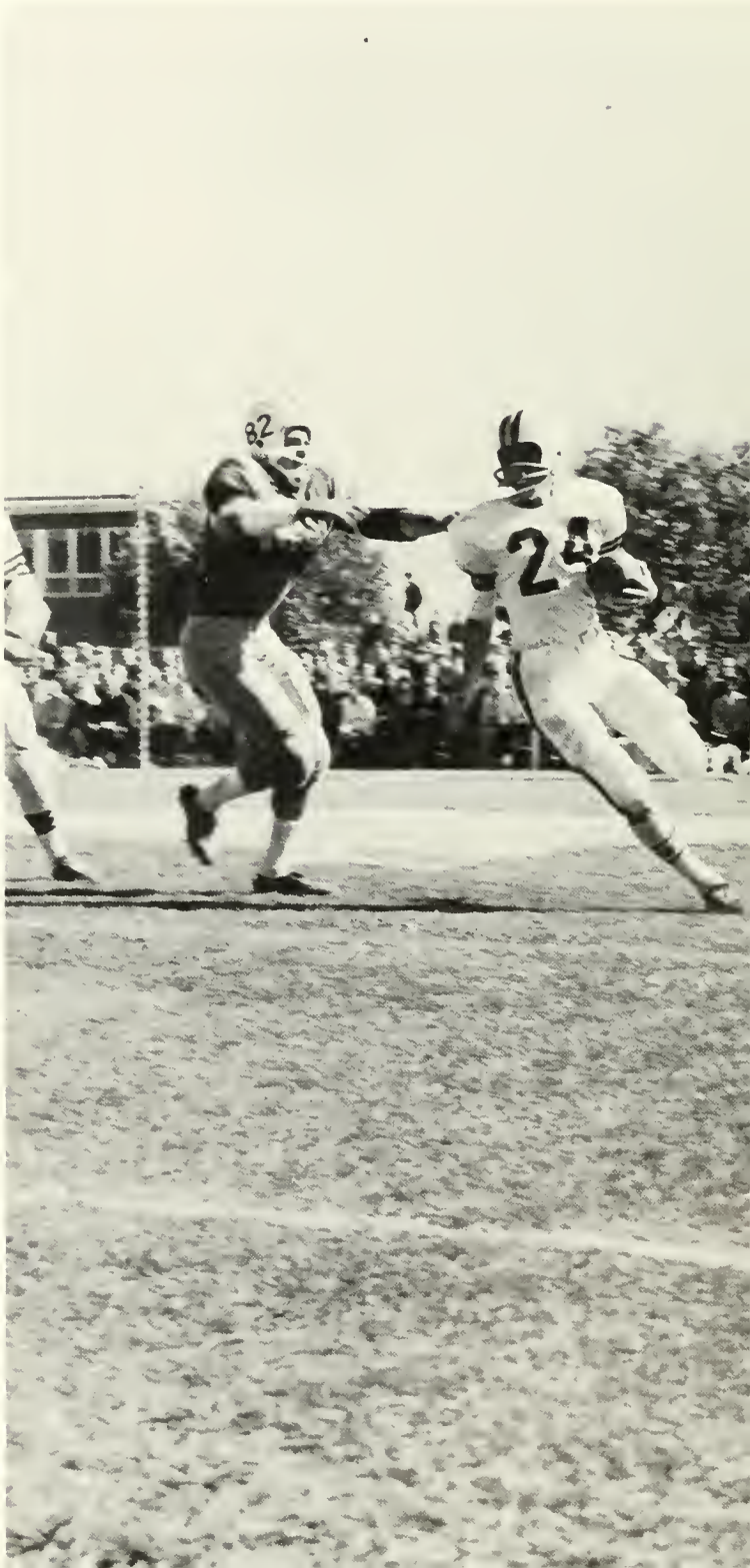

Bloomsburg 14 Lock Haven 21

The Huskies, forced to depend largely on a passing attack, were unable to come up with enough successful aerials to overcome a strong defense set up by the Bald Eagles of Lock Haven. The first half saw Lock Haven take the lead and it wasn't until the fourth period that Kurzinsky pushed the pigskin over the goal for six points. Thomas then took a long pass in for six more and with the extra points the score was 14 to 7. But the Huskies were not able to hold this lead and the Bald Eagles went on to win their season opener, 21 to 14.

Bloomsburg 21 Mansfield 30

The Bloomsburg Huskies met their second defeat, this time at the hands of the Mansfield Mountaineers. Early in the game, Kurzinsky spotted Dick Davala in the end zone to roll up the first score of the game. The Mountaineers dominated play for the rest of the half and made good three scoring attempts. The TD's came fast after the half time break, with Wayne Thomas taking a 30-yard pass in for six points, and later Roy Resavage made it 21 to 20. The Huskies were not able to hold this lead, however, and Mansfield went on to victory.

Bloomsburg 13 Kings 6

A punt return of 29 yards by Fred Stoicheff and a pass interception by Larry Tironi set up two scoring drives that put the Huskies in the "win" column for the first time this season. The initial score of the game came through the airways from Bob Kurzinsky to Dick Davala, senior end. Following a hard Husky drive early in the third period, Kurzinsky pushed the ball into the end zone, making the score 13 to 0. In the last quarter, Kings made a bid for victory in this their final game with the Huskies, but the best they could do was only worth six points and the game ended 13 to 6.

Bloomsburg 0 West Chester 28

The Huskies, playing their best game of the season before a large Homecoming crowd, offered some stiff resistance for the Golden Rams of West Chester. The Rams took advantage of three fumbles to raise the score in the first half to 19 to 0. The one Husky threat of the game came about midway in the third period as Kurzinsky fired a pass to Roy Peffer. Another pass found Davala open on the seven-yard line and here is where the Huskies stopped. The Rams gained nine more points on a touchdown, extra point, and a safety, all in the closing minutes as West Chester won 28 to 0.

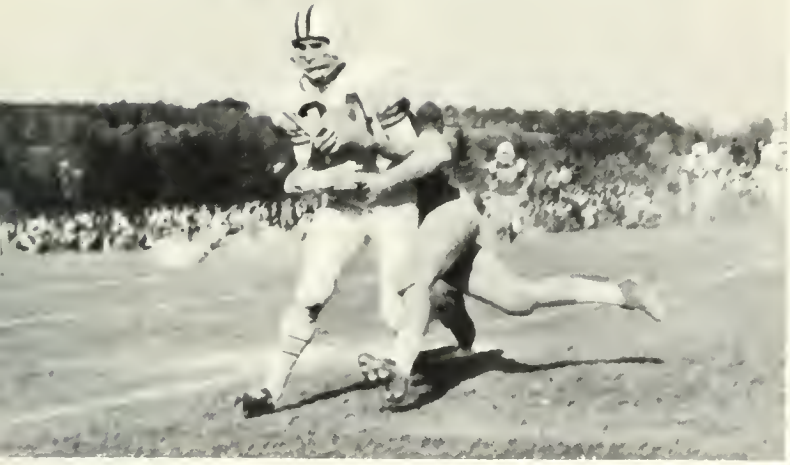

Bloomsburg 0 Millersville 6

The Husky defense received its test as Millersville pushed its way deep into Bloomsburg territory several times during the afternoon. After a hard fought, scoreless first half, the Marauders found a loose ball late in the third period. Taking advantage of this fumble, Millersville got in the scoring column with six points. The Huskies thundered back in the final period with several threats but they were unable to score. The game ended with a score of 6 to 0.

Bloomsburg 7 Cheyney 0

The lights came on at Athletic Park as the Bloomsburg Huskies prepared to meet a surprisingly improved Cheyney team. As the game got on its way, the Huskies put on several long, sustained drives, only to be halted each time within five or ten yards of the end zone. The defensive play of Bloomsburg was outstanding as Cheyney was stopped with very little yardage. It wasn't until the second half that "Buz" Boerner broke open, with the help of some fine blocking, to give the Huskies the edge and wrap up the game with a final of 7 to 0.

Bloomsburg 13 Kutztown 25

The Golden Bears of Kutztown weleomed an eager Husky team for their homecoming game. Kutztown fought its way through a sharp Husky defense to raise the score in the first half to 19 to 0. Bloomsburg came back after the mid-game break to dominate much of the play. In the final period, King Perry, a freshman tackle, recovered a fumble in the end zone of the Golden Bears for B.S.C.'s first score. Dick Davala then caught a 70-yard pass to make to make the final score for the Huskies 13. Kutztown scored six more points before the final whistle, making the final score 25 to 13.

Bloomsburg 14 East Stroudsburg 7

Bloomsburg Huskies, rising to the heights for this season and providing some brilliant line play on defense, closed a long season with a triumph over highly favored East Stroudsburg. Bob Kurzinsky made the first score by pushing the pigskin into the end zone from the one-yard line. The Warriors came right back for 7 points and their last score of the afternoon. Early in the third period, Kurzinsky went in for pay dirt again to give the Huskies 7 more points. The fans were brought to their feet as East Stroudsburg made a threat late in the fourth period, but the "sparked" Husky defense met the test. The game ended in the upset of the year with a Bloomsburg victory of 14 to 7.

It's All in the Game

Everyone listened as Gary Barnaba proclaimed, "W-H-Y *NOT?*

Roy Peffer pushes his "13" foot into a "7" shoe.

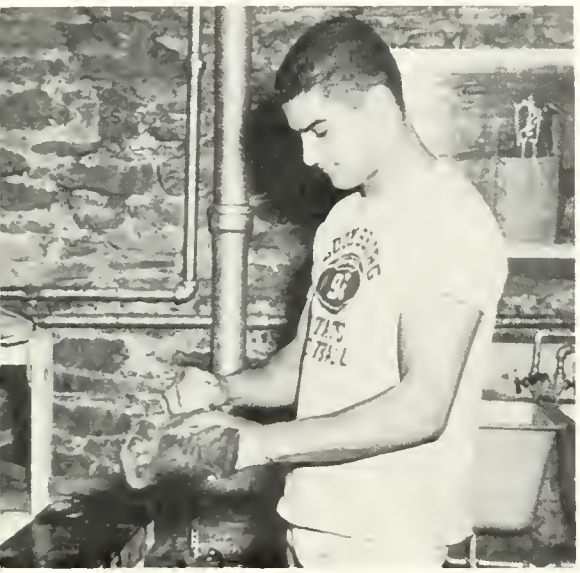

No, Mel, they're mine.

Twinkletoes Tironi reveals his secret of his success.

It will be better before you're married.

Ouch, Not so tight.

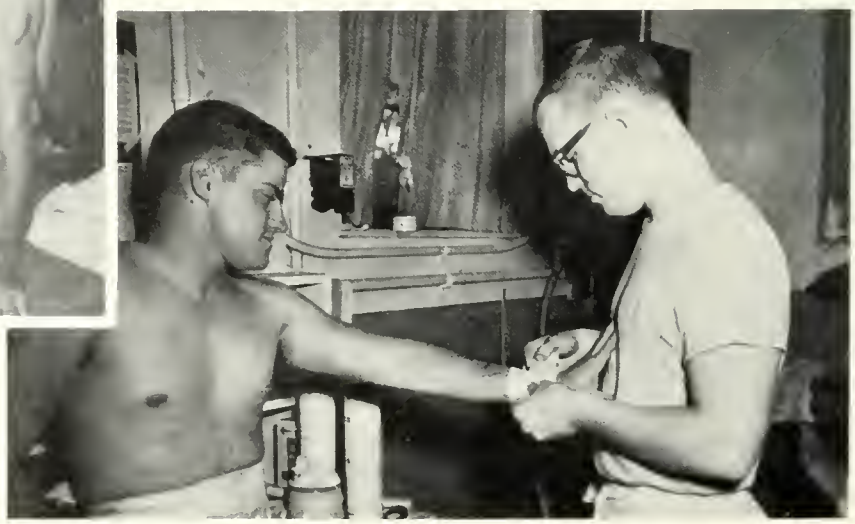

Coach McLaughlin reviews defensive strategy with Gary Barnaba.

Jack Currie gets instructions from Coach Blair and Coach Wilwohl.

1963 HUSKIES

The strain of a hard fought game shows on the face of Lou Ciocca.

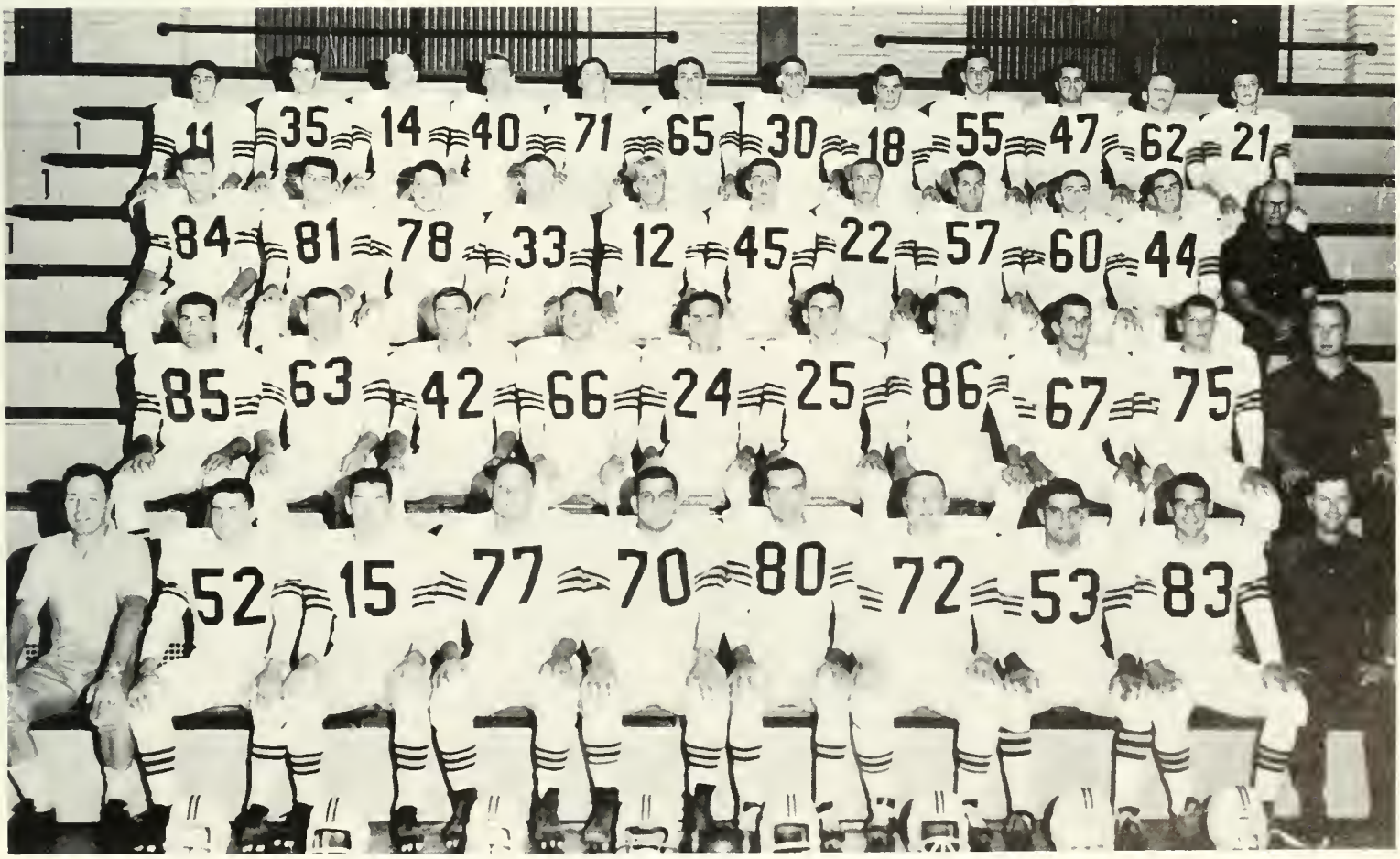

Left to Right, First Row: Walter Blair, Head Coach, Joe Casarella, Roy Peffer, Bart Wilenski, Gary Barnaba, Richard Davala, Mel Max, Larry Tironi, Lee Fredericks, Eli McLaughlin, Line Coach. *Second Row:* Mike Bonacci, Neil Mercando, Richard Boerner, Jack Currie, Fred Stoicheff, Robert Kurzinsky, Jeff Ward, Lou Ciocca, Robert Letcavage, George Wilwohl, End Coach. *Third Row:* Wayne Thomas, George Cunningham, Richard Greco, Clipson Martin, Jim Edwards, Jack Betterly, Wayne Eddowes, Allyn Hostetter, John Mulka, Gary McManimen, Richard Mentzer, Back Coach. *Fourth Row:* Hal Arnott, Steve Boston, Doug Caldwell, Bernard Schaefer, William McFadden, David Force, Roy Resavage, Robert Fogle, John Whitelock, King Perry, Ray Zindell, Robert Opie.

1963

Gene Miller
Forward
1963

Bob Herzig
Forward
1963

By Hopkins
Guard
1963

SEASON'S RECORD

Bloomsburg 64	Kings 79
Bloomsburg 31	Cheyney 38
Bloomsburg 58	Shippensburg 59
Bloomsburg 76	West Chester 62
Bloomsburg 60	Millersville 73
Bloomsburg 53	Kutztown 66
Bloomsburg 53	East Stroudsburg 67
Bloomsburg 71	Edinboro 74
Bloomsburg 92	Mansfield 65
Bloomsburg 63	Cheyney 81
Bloomsburg 77	Shippensburg 72
Bloomsburg 50	West Chester 55
Bloomsburg 70	Kings 62
Bloomsburg 68	Millersville 70
Bloomsburg 88	Kutztown 71
Bloomsburg 81	Lock Haven 59
Bloomsburg 85	East Stroudsburg 79
Bloomsburg 59	Mansfield 64

Bob Blue
Forward
1963

Gerry Doemling
Center
1963

BASKETBALL

Jim McKinley
Guard
1963

Jim Matthews
Forward
1963

Tom Keeney
Guard
1963

Jeff Garrison
Guard
1963

Bob Farina
Guard
1963

Ed Beck
Center
1963

Court Of The

Ed Beck leaves his feet to give the Huskies two "big" points.

Bob Herzig shows his form as he puts one in from the middle.

A GOOD play for the Huskies.

This was one we couldn't stop!

Is it basketball or a dance?

Jim McKinley tries one from way out!

Action Huskies

Hey! How did we get back to this basket?

Herzig tickles the twine for two!

Bob Farina makes two points all by himself.

Gene Miller makes two from the side.

A long shot, but a good one!

Herzig goes high for a Huskies score.

Action

1963 CAGERS

Coach Robert Norton makes final arrangements for a big game with trainer Pete Pokego.

The 1963 Husky Cagers, loaded with fine talent and experience, gave the basketball fans thrills all season long. Coach Robert Norton whipped the B.S.C. five into shape early and worked, during the season, in smoothing off the rough edges.

Soon the team was working like a well-oiled clock and they thundered through the season with a fine record of impressive wins.

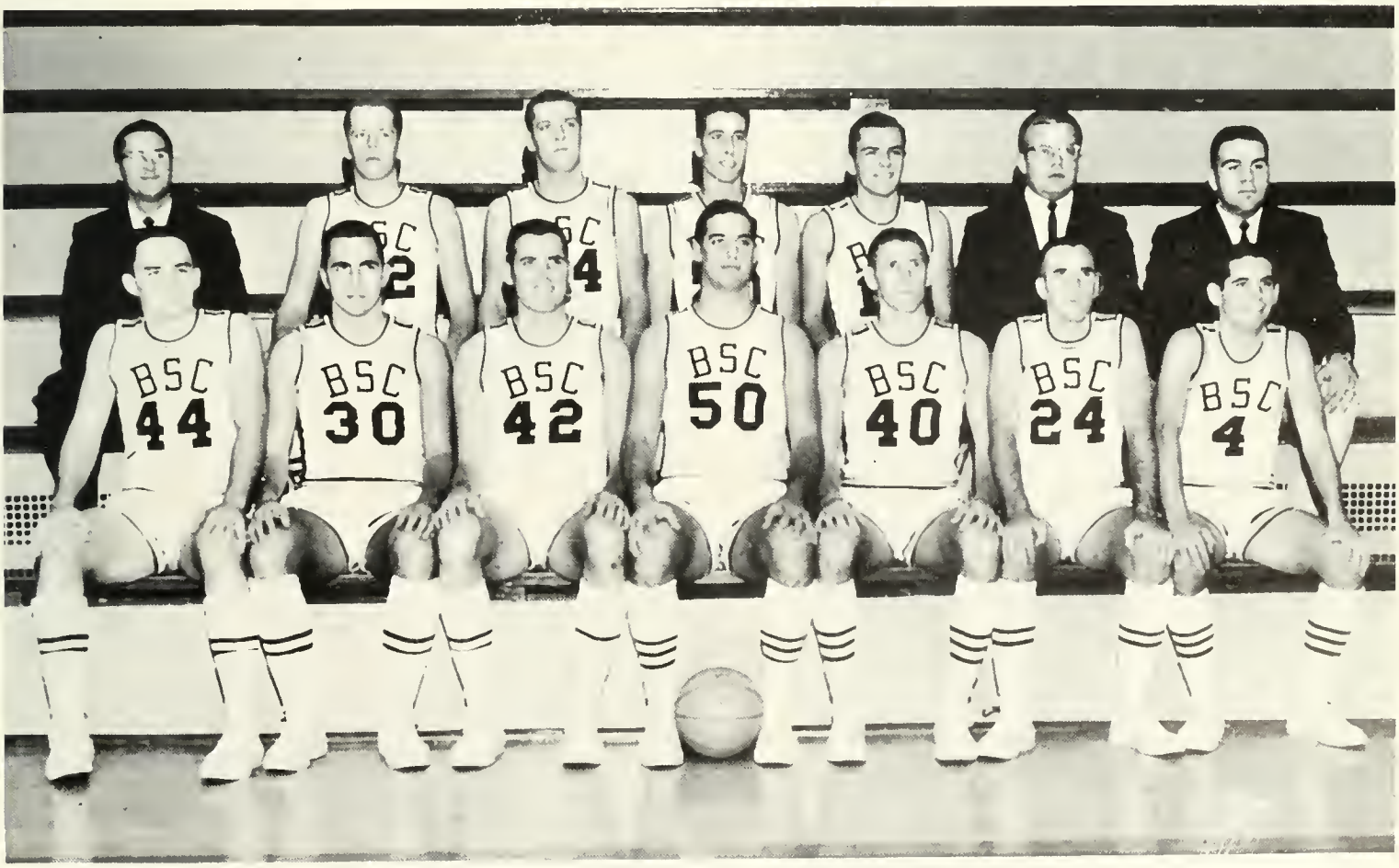

Left to Right, First Row: Jim McKinley, Bob Blue, Gerald Doemling, Ed Beck, Bob Herzig, Jeff Garrison, Bob Farina. *Second Row:* Mr. Robert Norton, Coach, Jim Matthews, Gene Miller, Byron Hopkins, Tom Keeney, Peter Pokego, William Troutman.

1963

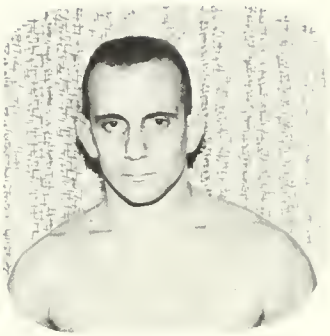

Rorky Forte
157

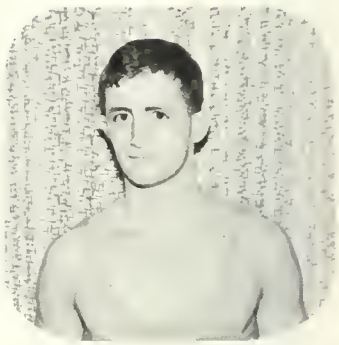

Gerry Fortney
115

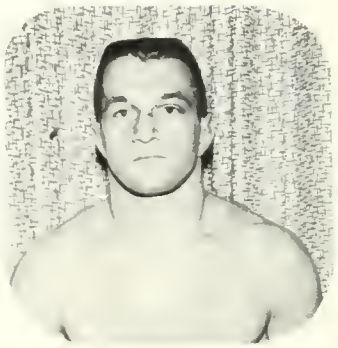

Bill Paule
157

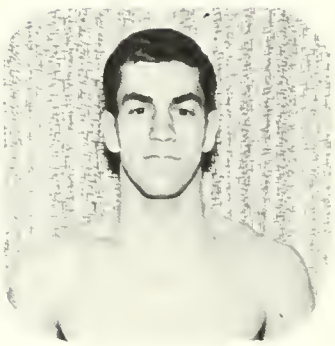

Bill Robb
130

Jim Rolley
137

Ed Taylor
137

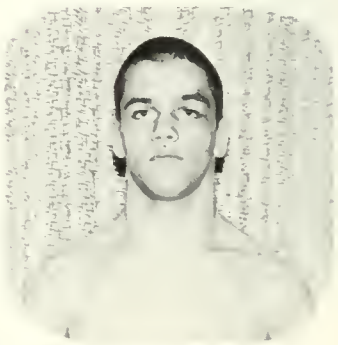

Tom Vargo
167

SEASON'S RECORD

Bloomsburg 34	Millersville 5
Bloomsburg 11	Southern Illinois 23
Bloomsburg 22	Rochester Inst. Tech. 8
Bloomsburg 22	East Stroudsburg 9
Bloomsburg 27	Lincoln U. 3
Bloomsburg 25	Waynesburg 3
Bloomsburg 29	Shippensburg 3
Bloomsburg 22	West Chester 8
Bloomsburg 6	Lock Haven 23

WRESTLING

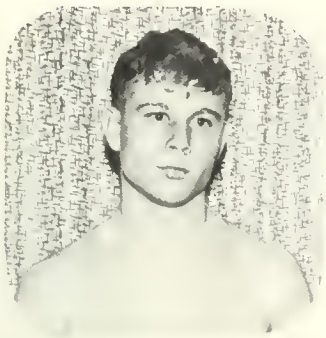

Bob Gibble
130

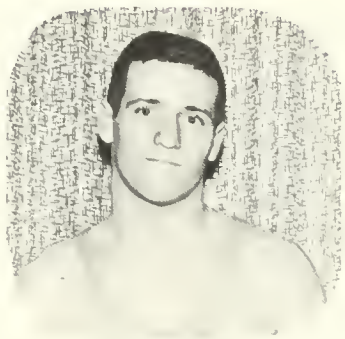

Jim Lewis
167

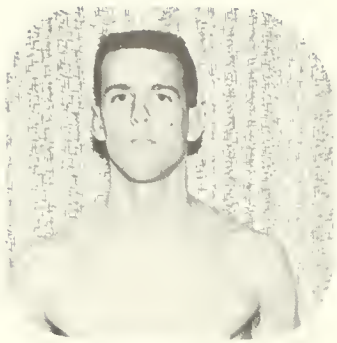

Joel Melitski
123

John Owen
Unlimited

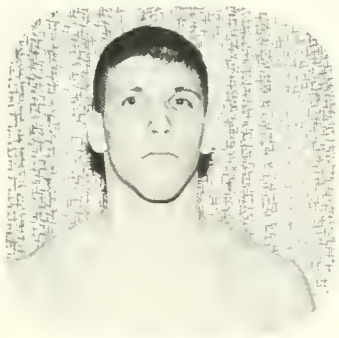

Roy Resavage
191

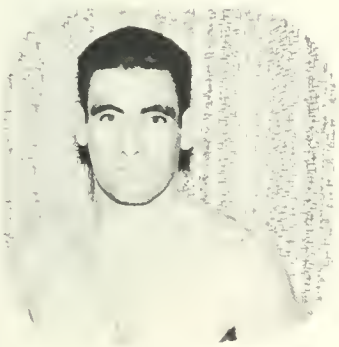

Dick Scorese
147

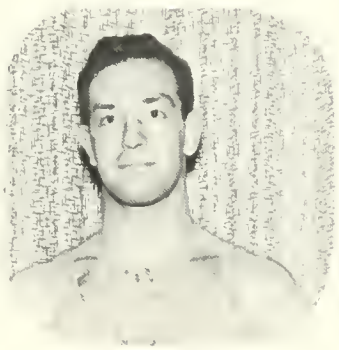

Dave Stuempfle
177

Lee Virad
Unlimited

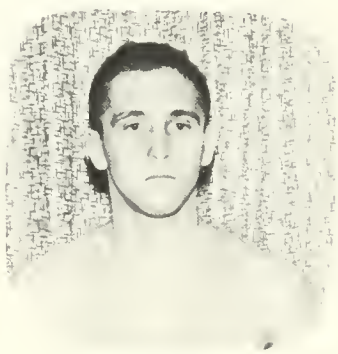

Dave Weaver
123

Action Mats

Bill Paule pushes hard for a pin.

Will you please roll over?

But I don't want to play wheelbarrow.

Roy Resavage is really tangled up!

This could be a pin.

Dave makes his man say, "Uncle."

On The At B.S.C.

Almost a take down!

Taylor makes his man work before he beats him.

Let go of my foot.

Roy makes a big pin.

So near and yet so far.

Keep him in the center, Ed.

P.S.C.A.C. Champs

Joel Melitski comes close to a pin in the opening matches in P.S.C.A.C.

BSC fans cheer as Dick Scorese scores a win.

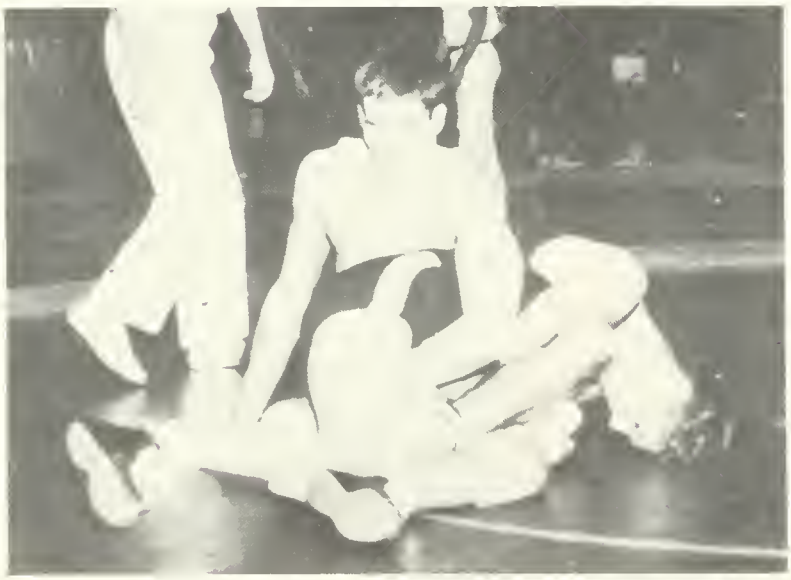

Bill Robb gives his man stiff competition.

Gerry Fortney pushes hard for a victory.

The [illegible] end of the tournament shows at the timing [illegible]

Bill Paule shows his championship form.

1963

Mr. Russel Houk, Coach, receives the trophy for the P.S.C.A.C. Championship.

Joel Melitski scores a pin to take a first place in the P.S.C.A.C. Tournament.

Matmen

First Row, Left to Right: Dick Scorese, Ed Taylor, Bill Robb, Joel Melitski, Gerry Fortney, Mr. Russel Houk, Coach. *Second Row:* Bill Paule, Jim Lewis, Dave Stuempfle, Tom Vargo, John Owen.

1963

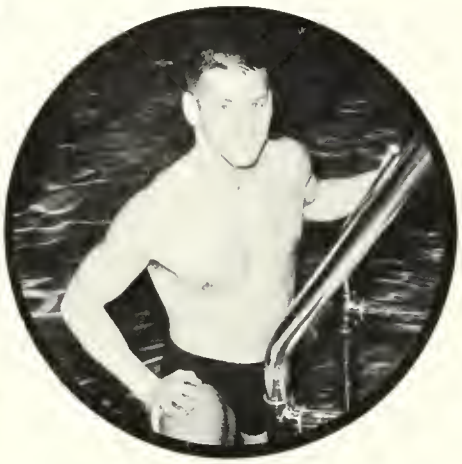

Harry Ackerman
400 Yd. Medley Relay
200 Yd. Butterfly

Don Beltz
400 Yd. Medley Relay
200 Yd. Backstroke

Floyd Grimm
200 Freestyle
500 Freestyle

SEASON'S RECORD

Bloomsburg 36	Temple 59
Bloomsburg 32	West Chester 63
Bloomsburg 29	Millersville 66
Bloomsburg 36	East Stroudsburg 59
Bloomsburg 59	Morgan 36
Bloomsburg 54	Howard 41
Bloomsburg 35	Lock Haven 60
Bloomsburg 29	Lycoming 66

Dick Steidel
Diver

Bill Turley
200 Yd. Butterfly
Ind. Medley

SWIMMING

Mike Fitzpatrick
Ind. Medley
100 Yd. Freestyle
Medley Relay

Ray Fox
Medley Relay
Backstroke

Jerry Lomas
50 Yd.-100 Yd. Freestyle
400 Yd. Freestyle Relay

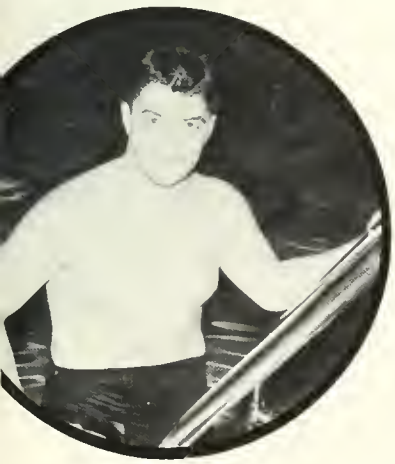

Jim Walsh
500 Yd. Freestyle
200 Yd. Freestyle
200 Yd. Butterfly

Jim Young
50 Yd.-100 Yd. Freestyle
400 Yd. Relay

B.S.C. Tankmen In Action

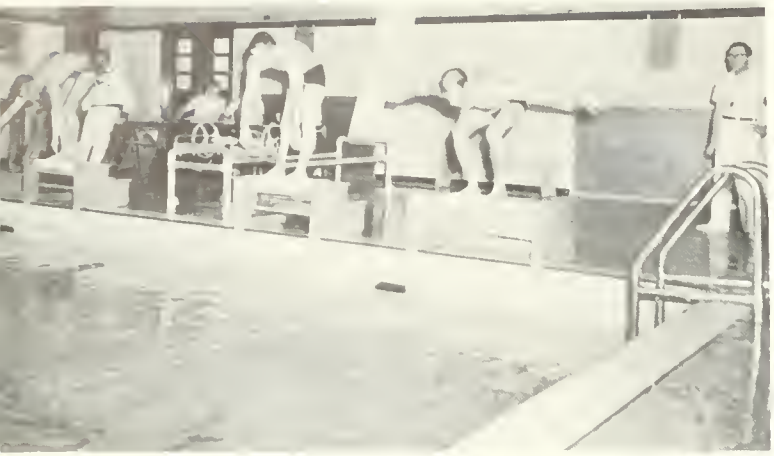

Get on your mark, get set, GO!

It's a bird! It's a plane! No, it's a B.S.C. Tankman!

Dick Steidel shows his form in diving.

A fine start.

Coach McLaughlin assists swimmers in raising the diving board.

It's a long way down.

1963

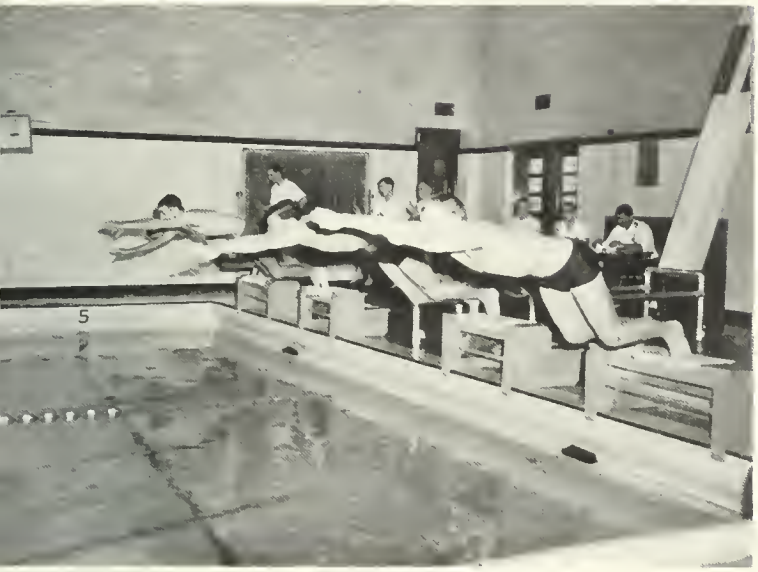

A good start for a winning race.

Coach McLaughlin shows diver Dick Steidel some new moves for a coming meet.

Swimmers

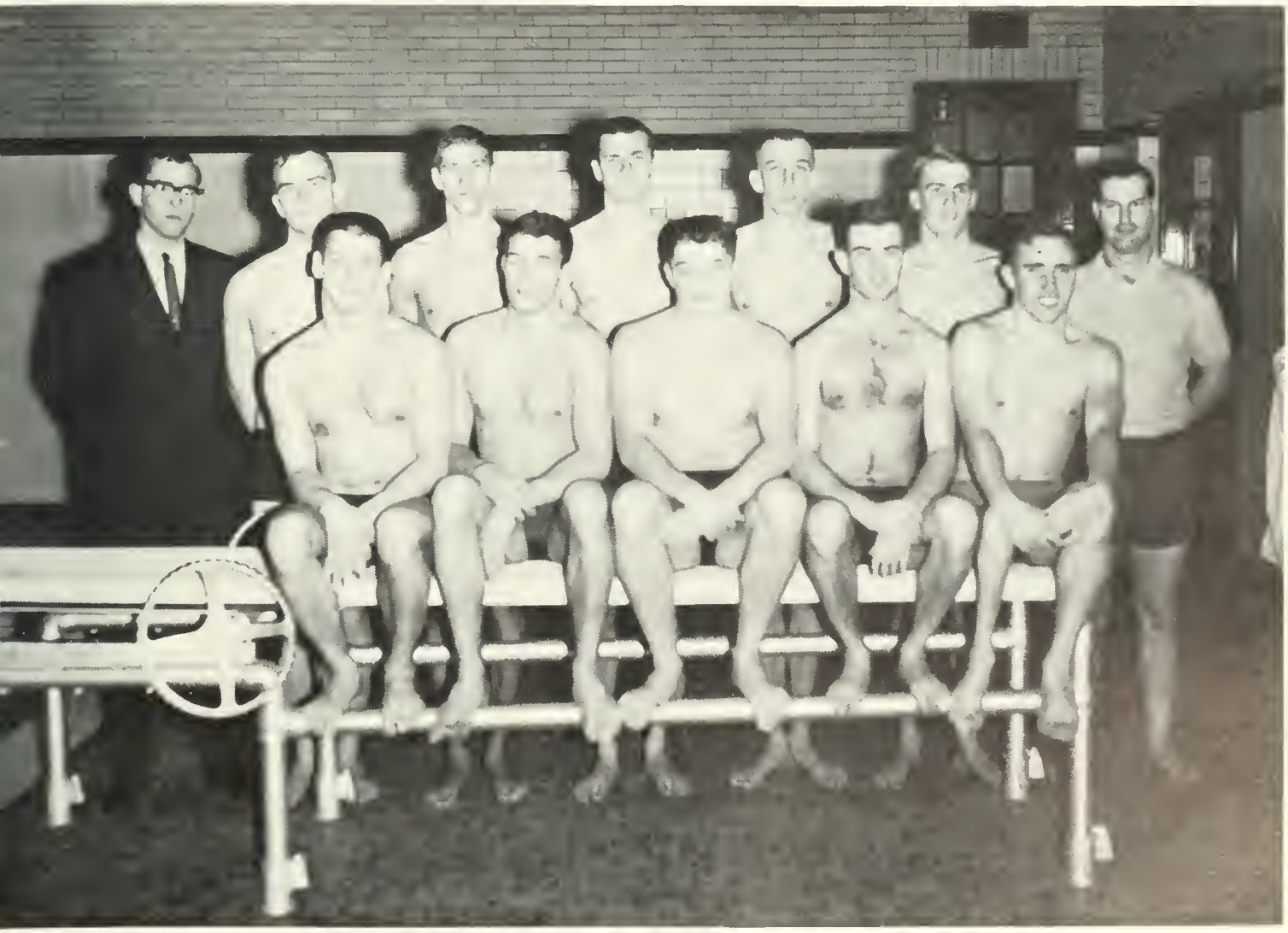

Left to Right, First Row: Harry Ackerman, Jerry Lomas, Jim Walsh, Dick Steidel, Floyd Grimm. *Second Row:* Don Hopkins, Manager, Bill Turley, Don Beltz, Mike Fitzpatrick, Ray Fox, Jim Young, Mr. Eli McLaughlin, Coach.

1963 TRACK

Left to Right. First Row: Fred Stoicheff, Charles Wayes, Dave Conner, Boyd Keiser, Tom Delovich, Jan Prosseda, Joe Fazzari, Irwin Zahlocky, Roy Peffer. *Second Row:* Fred Saxton, Barny Feese, Bob Herzig, Jack McCorkill, John Taylor, Jim Young, Jim Shymansky, Bill Puglia, Richard Greco.

Coach Wilwohl discusses plans for coming meet with several members of his team.

Dennis Reiter, Trainer, tells Roy Peffer and Barny Feese what they must do to break a record.

Track and Field Records set by outstanding athletes of B.S.C.

Joe Fifliolino prepares to compete in the pole vaulting event.

Waiting for the gun!

And they're off and running.

Coach Wilwohl looks ahead to 1964 with two members of his team, Ken Cromwell and Wayne Thomas.

1963 Baseball

Roy Bower

Bill Cron

By Hopkins

Gene Kapes

Mr. Robert Zeigler, Head Coach, talks to three of his outstanding players, Don Springer, Frank Tibbs, and Gary Johnson.

Joe Schein

Don Springer

Art Tinner

Ev Viera

Is he safe or OUT!

It's a Home Run!

Baseball Action

1963 Golf

r. Craig Himes, Coach, instructs George Miller in selection of the proper club.

Bill Bloom

Jim Gallagher

Phil Haile

Ray Hebert

Jim McKinley

George Miller

John Kwasnoski

1963 Tennis

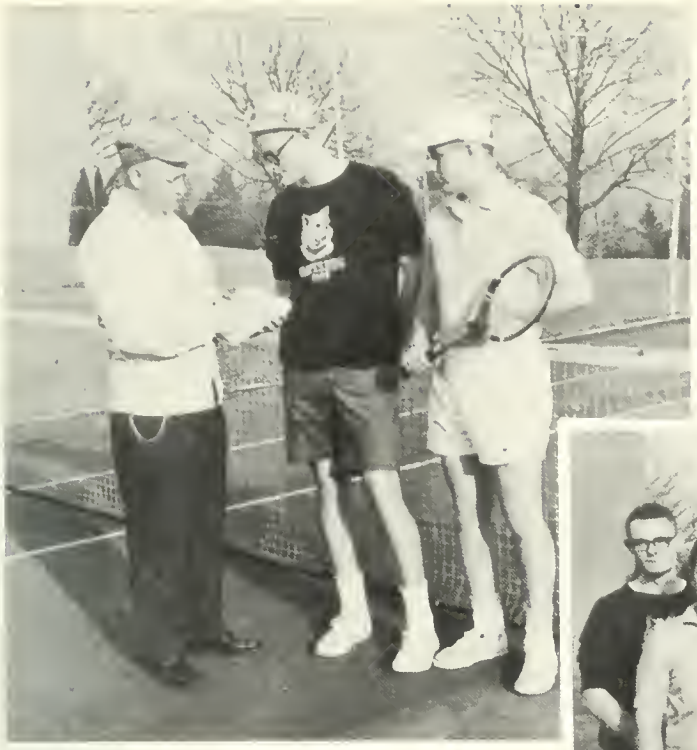

Mr. Craig Himes, Coach, discusses preparations for a coming tennis match with Rip Van Winkle and Ed Eill.

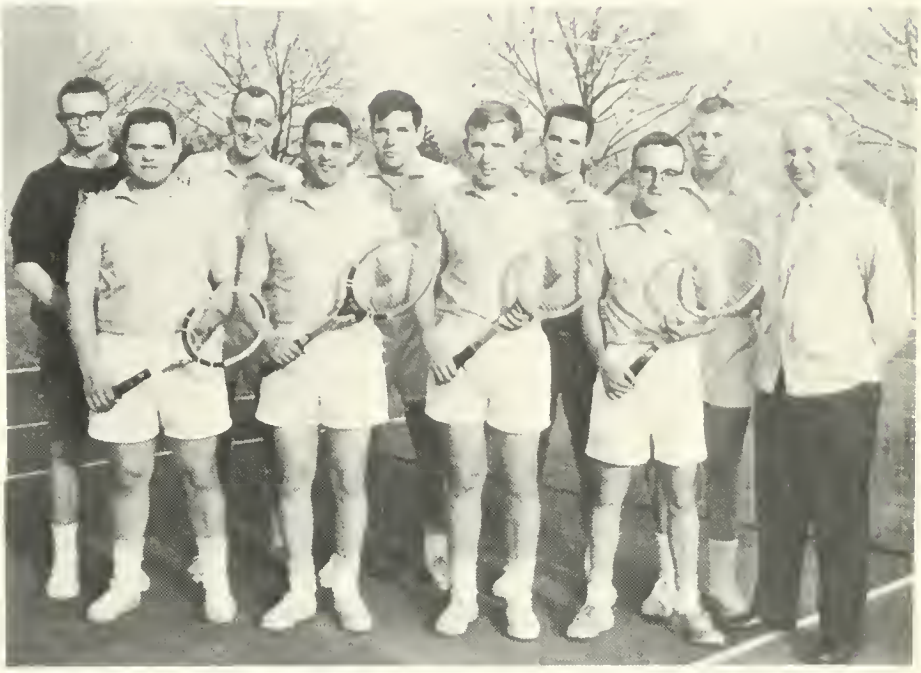

First Row, Left to Right: Ken Russell, Ed Eill, Jim Holt, Ron Rupert. *Second Row:* Rip VanWinkle, John Bausch, Larry Telesky, Tom Evans, Bucky Clobe, Mr. Craig Himes, Coach.

Bucky Clobe

Ed Eill

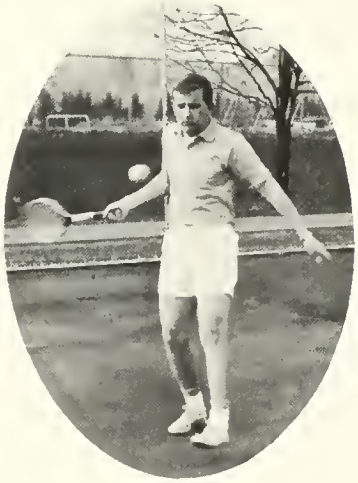

Jim Holt

Ron Rupert

Larry Telesky

Girls' Intramurals

First Row, Left to Right: Joan McFerrin, Betty Girven, Marie Mayer, Marilyn Sheerer, Carol Gray, June Sobolosky, Marilynne Kolnik. *Second Row:* Ginny Bosak, Dee Mushrush, Kathy Woodring, Cathy Cody, Connie Rohr, Pam Brown, Kay Lewis, Judy Neill. *Third Row:* Carol Hoover, Manager, Connie Bryner, Jane Watkins, Louise Ferruso, Lorraine Miller, Nancy Moyer, Ann Smalser, Helen Sidler, Sherry Moll, Darlene Wroblewski, Cecilia Gross.

Basketball

Two good points for B.S.C.

Everyone gets into the action!

Field Hockey

Tom - how they start the game.

First Row, Left to Right: Karen Swenson, Brenda Harleman, Olga Sokol, Merle Tomaryn, Betty Girven. *Second Row:* Kathy Woodring, Rose Marzzacco, Pam Brown, Irene Manning, Connie Rohr. *Third Row:* Doreen Wright, Donna Gross, Cecilia Gross, Pauline Zamboras.

Left to Right: Diane Loch, Dottie Moyer, Barrie Brittingham, Judy Gross, Sharon Acker.

Water Ballet

Water Ballet patterns are formed by the five girls.

Tennis, Archery, Ping-Pong, Volleyball

Virginia Bosak gets ready to serve tennis ball.

It's up and over!

Ann Marie Rapella shows the form that won her 2nd place in archery.

PING

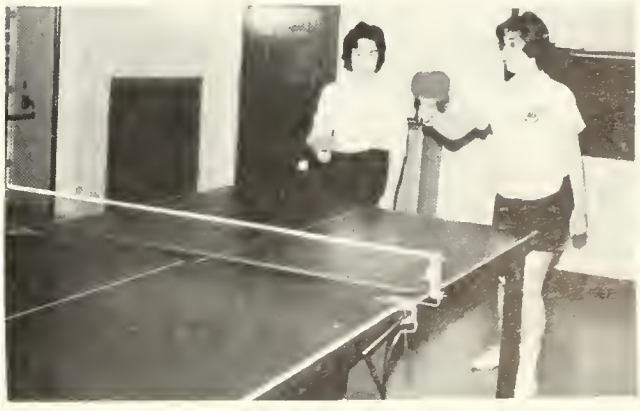

PONG!

AD

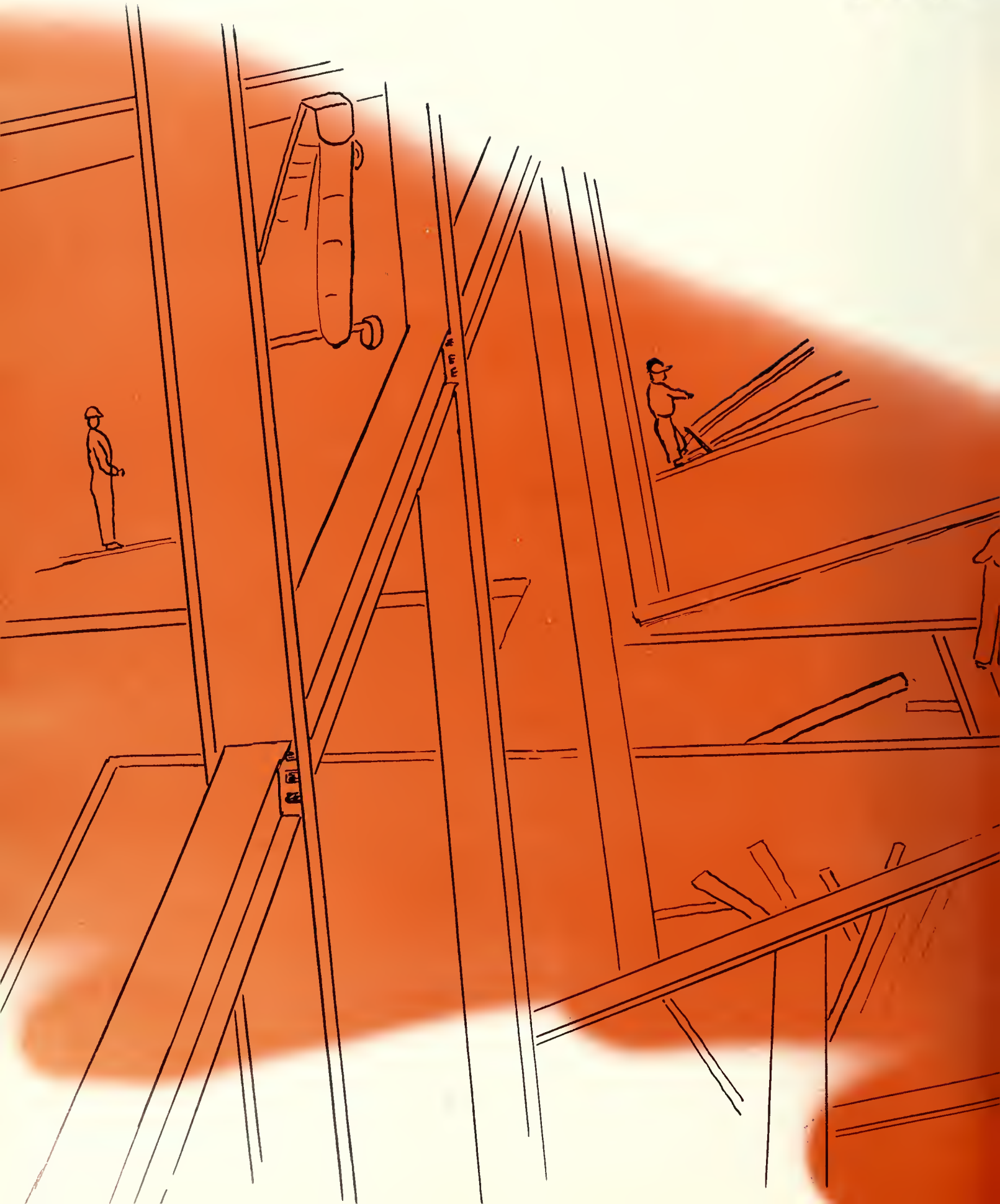

VERTISING AND SENIOR DIRECTORY

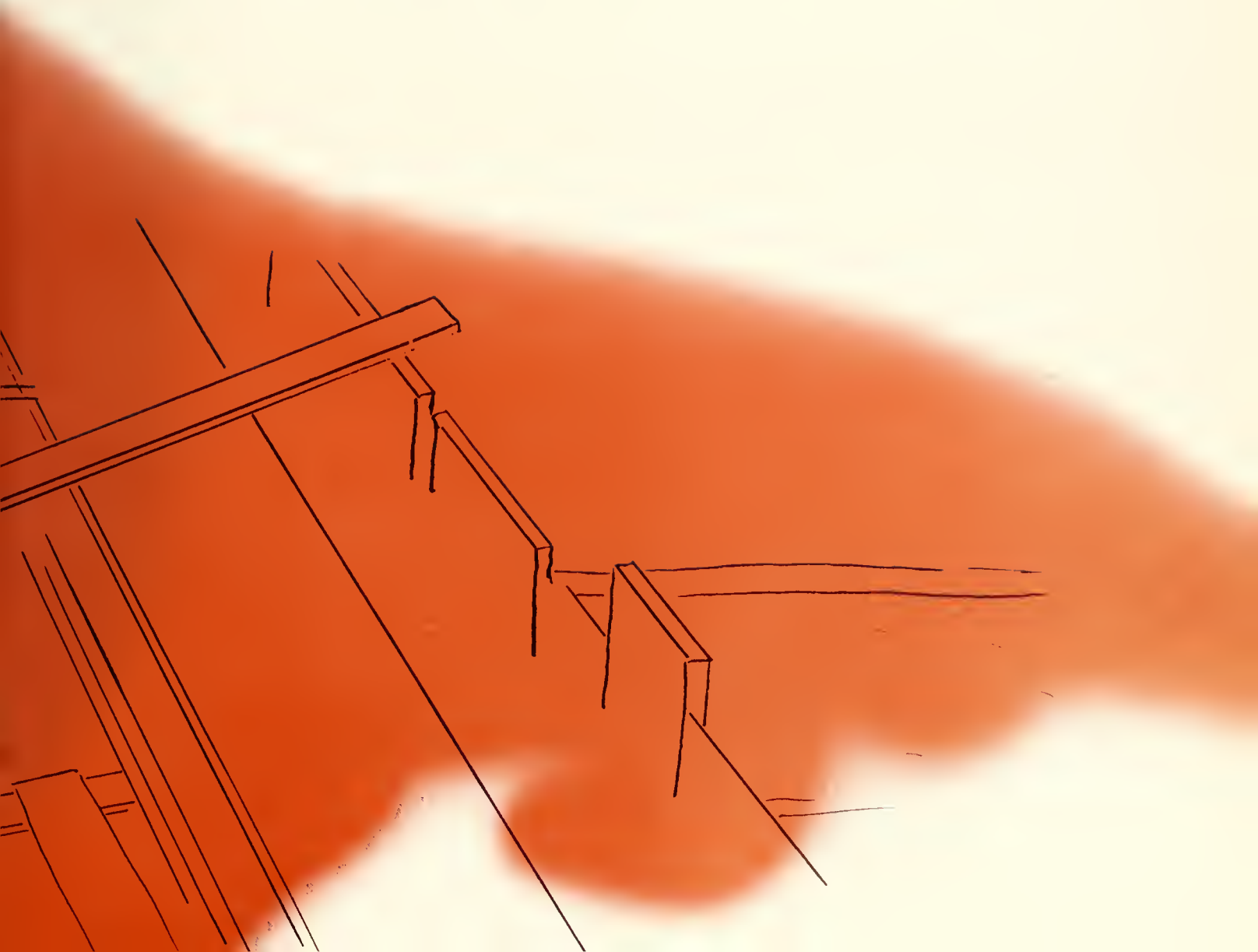

Join your ALUMNI ASSOCIATION, and keep your membership active through the years. Annual dues of $3.00 will include a year's subscription to the ALUMNI QUARTERLY. This magazine, which appears four times a year, will keep you informed of the activities of your classmates and the events happening on campus. Your membership will also make it possible for the ASSOCIATION to continue many worthwhile projects. All dues should be sent to Boyd F. Buckingham at Bloomsburg State College, Bloomsburg, Pennsylvania.

OUR OBJECT . . .

"To Keep the Door of Opportunity Open for Worthy American Youth."

OUR SLOGAN . . .

"Every graduate of Bloomsburg an Active Member of the ALUMNI ASSOCIATION."

good luck, CLASS OF 1964!

Slater School and College Services wishes to thank the members of the graduating class for their patronage—to say farewell, good luck, and good health.

Your school's administration realizes that classroom performance often depends on planned nutrition. Through ARA Slater, they have wisely invested in quality food, prepared and served in friendly style.

We hope you have enjoyed Slater meals and service—that mealtime provided a pleasant social break in the day's busy routine. From all of us, good luck and good health in the years ahead!

SLATER SCHOOL AND COLLEGE SERVICES

PHILADELPHIA 46, PA.

ARA SERVICE

Slater Now Serves More Than 220 Schools In 32 States and Puerto Rico

Enhance The Attractiveness Of Your Home....With Beautiful Magee Carpet..

CELEBRATING OUR DIAMOND JUBILEE

1889 - 1964

The Magee Carpet Company

Bloomsburg, Pa.

Pictured
Beautiful Magee
Lantern Glow
available
in 12 colors

Weller Vending Service

SHAMOKIN
Phone: 644-0337

TAMAQUA
Phone: 668-3431

Congratulations and Good Luck

to the

Members of the Class of 1964

THE FIRST NATIONAL BANK

of

Bloomsburg, Pennsylvania

and its

East End Branch

MEMBER OF FEDERAL DEPOSIT
INSURANCE CORPORATION

everything tastes better with

Vaughn's

BREAD and ROLLS

Success to the

Class of 1964

from

John A. Schell

Architect

Light Street Road. . . .Bloomsburg, Pennsylvania

Congratulations and Best Wishes

to the Graduating

Class

MERIN STUDIOS OF PHOTOGRAPHY

OFFICIAL PHOTOGRAPHERS TO THE 1964 OBITER

All portraits appearing in this publication have been placed on file in our Studio and can be duplicated at any time.

Write or Phone Us For Information

WA 3-0146
3-0147
3-0148

1010 Chestnut Street
Philadelphia 7, Pa.

BLOOMSBURG MILLS

BLOOMSBURG, PENNSYLVANIA

Compliments of

Walker's Jewelry

14 West Main Street

Bloomsburg, Pennsylvania

Compliments

of

HURR'S DAIRY

The Studio Shop

The Area's Home of Records, Gifts, Art, and Music

59 East Main Street
Bloomsburg, Pennsylvania

Eppley's Drug Store

BLOOMSBURG PENNSYLVANIA

Gensemer's

Wholesale—Retail Meats and Provisions

87 Knapp Avenue

Phone 784-2870

BLOOMSBURG, PENNSYLVANIA

Harris Sunoco Service

Route 11 Bloomsburg, Pa.

HESS

116 East

Main Street

BLOOMSBURG

PENNSYLVANIA

Clark, Dodge & Co., Inc.

Established 1845

136 West Main Street

Bloomsburg

Stocks — Bonds — Mutual Funds

Members New York and American Stock Exchanges

Bloomsburg Bank-- Columbia Trust Company

EMPLOYEES FORMER BSC STUDENTS
FIRST ROW, Left to Right: Dale Reichart, Mrs. Eleanor Keller, Reed Miller. **SECOND ROW:** Gary Levan, Harland Melick, Angela Schena, Jack Fritz.

Complete Banking and Trust Services

Drive-In Window and
Free Customer Parking
Member F.D.I.C.

LETTERMAN'S BAKERY, INC.

Bakers of

MASTER BREAD & ROLLS

Fourth and Market Streets

BLOOMSBURG, PENNSYLVANIA

Good Luck, Grads From

Nespoli Jewelers

Stop in and Talk With "Chic" . .

Main Street
Bloomsburg,
Pennsylvania

COMPLIMENTS

OF

Midway Lanes

16 Lanes — Automatic Pin Setters

FULLY AIR-CONDITIONED

BLOOMSBURG-DANVILLE HIGHWAY

QUALITY YEARBOOKS FOR HIGH SCHOOLS, COLLEGES AND UNIVERSITIES

WALSWORTH

WALSWORTH
Publishing Company, Inc.

LOREN & WADE JOHNSON
3918 Jonestown Road
Harrisburg, Pa.
Wm. Monteith, Representative

Compliments

of

Milco Undergarment Company, Inc.

BLOOMSBURG, PENNSYLVANIA

Rea and Derick

"The Stores of Service"

Main Street
Bloomsburg, Pa.

Compounding of Prescriptions Is Our Most Important Duty.

Waffle Grill

GOOD FOOD

AT ALL HOURS

RACUSIN'S

Conveniently Located

To "Suit the CAMPUS" . . .

Compliments of

of

Houtz Tobacco Company

Sunbury, Pennsylvania

Wholesale Distributors

SCHRAFFT'S CHOCOLATES

For All Camera Needs . . .

Photo Services, Inc.

36 E. Main Street
Bloomsburg, Pa.

Clewell's
TRADE MARK

MILK – ICE CREAM

Other Dairy Products

Laboratory Controlled DAILY

Suppliers to the

"COLLEGE DINING ROOM"

and

"THE HUSKY SNACK BAR"

BERWICK CREAMERY, INC.

Berwick, Pa.

Since 1899

RELAX . . .

Tensions disappear at Romeo's fun and food center. Best foods quickly served. Have fun at the driving range or miniature golf.

ROMEO'S

FUN-FOOD CENTER, INC.

Hot Pizza - Fine Quick Foods - Soft Ice Cream - Play Golf

Rt. 11

Just Outside Bloomsburg Toward Berwick

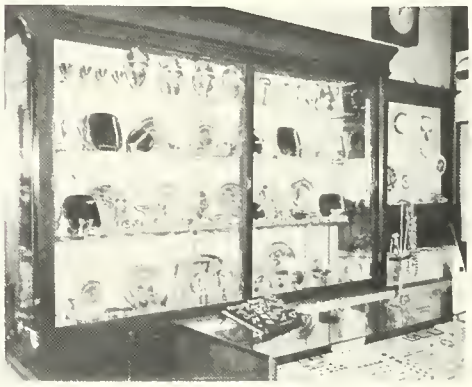

Sneidman's Jeweler

130 East Main Street

Bloomsburg Pennsylvania

Compliments of

STROEHMAN BROS. CO.

Bakers of

Sunbeam Bread

CONFAIR
BEVERAGE COMPANY

7UP

REG. PAT. OFF. U.S.A. & CANADA

For a Quick,

Refreshing

Lift!

BERWICK, PENNSYLVANIA

Ritter's

For

School

Supplies . . .

BLOOMSBURG
PENNSYLVANIA

MAREE'S DRESS SHOP

112 West Main Street

BLOOMSBURG, PENNSYLVANIA

Ralph Dillon's Flowers

For All Occasions

THE TEXAS

. . . Where Dad Took His Girl!

142 East Main Street

BLOOMSBURG, PENNSYLVANIA

Here at THE BERWICK BANK . . .

you'll find it easy and pleasant to *"save"* for our staff includes friendly people always ready to serve you.
Come in soon and open your *SAVINGS ACCOUNT.*

THE BERWICK BANK

A Friendly Bank

ARIO H. EVERETT — *President*

ROLAND W. HORTMAN — *Executive Vice President*

Member Federal Deposit Insurance Corp.

Compliments of

WOLFE WHOLESALE

1081 Market Street

BLOOMSBURG, PENNSYLVANIA

Harry Logan

Jeweler

Suppliers of B.S.C.

Class Rings

and Keys

5 West Main Street
Bloomsburg
Pennsylvania

ROCK'S STEAK HOUSE

Seafood and Spaghetti

Air Conditioned

Corner of

Fifth and East Streets

BLOOMSBURG, PENNSYLVANIA

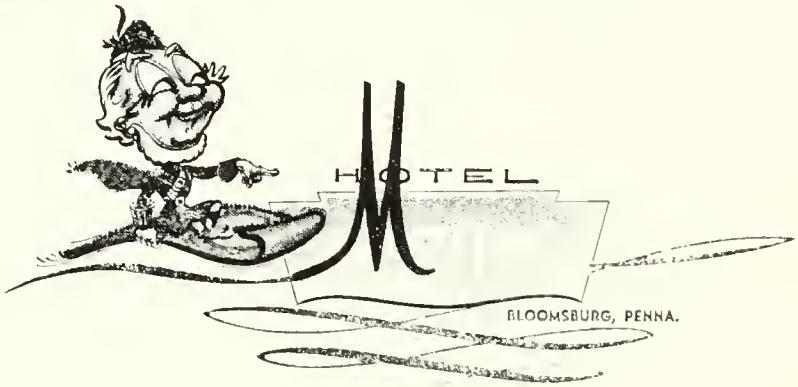

RICHARD A. BENEFIELD
MANAGER

Offering the best in

Hotel Accommodations and Fine Foods

Special Attention to Banquets

20 West Main Street **Phone 784-3200**

Senior Directory

BUSINESS EDUCATION

Allis, Richard Floyd, R.D. 5, Towanda, Pa.
Andrews, Harold, 115 Queen St., Northumberland, Pa.
Antonetti, Marianne Louise, 634 Stevenson St., Sayre, Pa.
Arnold, Reginald John, 79 Wirt St., Bloomsburg, Pa.
Baluta, Barbara Jean, R.D. 1, Shickshinny, Pa.
Bausch, John Henry, V, 218 Frand St., Danville, Pa.
Beard, Terry Lee, Box 42, Blandon, Pa.
Berry, William James, Jr., 12 Pine St., Danville, Pa.
Brooking, Carl Leonard, 840 Cherry St., Bloomsburg, Pa.
Brown, Daniel Earl, Box 32, Laporte, Pa.
Brown, Donna, 905 Addingham Avenue, Drexel Hill, Pa.
Burge, George Arthur, Jr., 111 Railroad St., Danville, Pa.
Carlone, Ralph V., 1252 W. Arch St., Shamokin, Pa.
Chiglinsky, Edward R., 539 E. Center St., Shenandoah, Pa.
Cole, Harold John, 406 E. Anthony Avenue, Bloomsburg, Pa.
Conrad, Paul Lee, 115 West St., Bloomsburg, Pa.
D'Amico, Nicholas Charles, 1110 N. Cherry St., Shamokin, Pa.
DeFrancisco, Carole Ann, 1400 First Avenue, Berwick, Pa.
Dietterick, Lester John, 317 Grant St., Berwick, Pa.
Dopsovic, Richard David, 520 Broadway, Wind Gap, Pa.
Ellenberger, Nola Leigh, 310 Elmira St., Troy, Pa.
Farley, Hilda Mae, R.D. 1, Allenwood, Pa.
Faust, Richard Nelson, 400 Saint John St., Schuylkill Haven, Pa.
Fortney, Gerald, 86 Bedford St., Forty Fort, Pa.
Froelich, George Joseph, 24 North Milbourne Avenue, Upper Darby, Pa.
Garrison, Jeffrey Marsh, 456 Abington Avenue, Glenside, Pa.
Gehrig, Barbara Diane, 224 Leonard St., Bloomsburg, Pa.
Geisinger, Norman, 2123 Hanover Avenue, Allentown, Pa.
Gilotti, Vincent Frank, Lake Harmony Lodge, Lake Harmony, Pa.
Grant, John Henry, Jr., 414 E. Main St., Girardville, Pa.
Greenly, Richard Blair, 213 Church St., Danville, Pa.
Griggs, Howard Gardner, Jr., R.D. 2, Clarks Summit, Pa.
Grzywacz, Ann Marie Clare, 608 Hudson St., Mayfield, Pa.
Haefner, Richard John, 1003 Garabaldi St., Hazleton, Pa.
Hale, Donald P., 1125 W. Locust St., Scranton, Pa.
Hinckley, James L., 1024 Market St., Berwick, Pa.
Houck, Jean Ann, 17 Poplar St., Danville, Pa.
Howard, James Lee, 13 W. Enterprise St., Glen Lyon, Pa.
Jashinski, Stanley A., 426 Stevens St., Shamokin, Pa.
Jensen, John Edward, 340 N. Indiana Avenue, Lindenhurst, N.Y.
Johns, Rosanne, 129 Merwin St., Waymart, Pa.
Johnston, David Mahlon, 319 S. Carol Boulevard, Upper Darby, Pa.
Jones, Mary Ann, 87 Main St., Shaft, Pa.
Keller, Karen Rochelle, 605 E. Third St., Berwick, Pa.
Kenna, Michael John, 221 W. Main St., Tremont, Pa.
Kennedy, Elaine Barbara, 31 Lukens St., Trevose, Pa.
Kistler, Elaine Ebert, Box 45, Lynnport, Pa.
Kozlevcar, Veronica Theresa, Todd Avenue, Union Dale, Pa.
Kratzer, David Allen, R.D. 1, Lewisburg, Pa.
Kurowski, Roman, 167 W. Main St., Glen Lyon, Pa.
Lashay, John Morris, 22 N. Locust St., Shamokin, Pa.
Lall, Estelle Josephine, 32 Drury Lane, Demarest, N.J.
Long, Dale H., 1305 N. 13th St., Reading, Pa.
MacNeal, James Keiler, Jr., 36 Columbia Avenue, Bloomsburg, Pa.
Mandalo, Mary Lee, 419 Spruce St., Reading, Pa.
Mayan, Richard William, 29 Cherry St., Danville, Pa.
Mayefskie, Robert Adam, 217 W. Rock St., Shenandoah, Pa.
Mayer, Jon David, R.D. 1, Wilkes-Barre, Pa.
McHugh, Frank Thomas, Lost Creek, Pa.
McKinley, James Philip, 2030 Harmony La., Glenside, Pa.
MacLean, Carol Rose, 4527 Hulmerville Road, Cornwells Heights, Pa.
Millard, Carl Leonard, Jr., 368 Railroad St., Bloomsburg, Pa.
Miller, Richard Vernon, Jr., Box 183, Hershey, Pa.
Mitchell, Donald Arthur, Light Street Road, Bloomsburg, Pa.
Nuneviller, Robert E., 14 Brookside Road, Philadelphia 18, Pa.
Nye, Louise Ann, 717 E. Dewart St., Shamokin, Pa.
O'Brien, William John, 351 Catherine St., Bloomsburg, Pa.
Oshetski, John Richard, 304 Avenue E., Riverside, Pa.
Padovani, Joyceann, 3674 Grandview Avenue, Cornwells Heights, Pa.
Pelak, Anna, 138 Hillside Avenue, Edwardsville, Pa.
Poorman, Bari E., R.D. 2, Emporium, Pa.
Puglia, William, 1561 New Port Road, Bristol, Pa.
Rankin, John Joseph, 208 Albemarle Avenue, Lansdowne, Pa.
Reitmeyer, Michael Paul, 235 Main St., Fern Glen, Pa.
Ribble, John Warren, 1517 Plymouth Blvd., Norristown, Pa.
Ritzman, Daniel LeRoy, 521 W. State St., Shamokin, Pa.
Rizzo, Frank Richard, 202 Indiana Avenue, Shenandoah, Pa.
Rossi, Carmine Joseph, 121 W. Court St., Doylestown, Pa.
Santo, Michael James, 239 Lehigh Avenue, Wind Gap, Pa.
Schiller, Robert Frederick, 711 Bartram Avenue, Collingdale, Pa.
Schramm, David William, 444 Sylvania Avenue, Glenside, Pa.
Seteavage, James E., 125 W. Pine St., Mahanoy City, Pa.
Sherman, Edna Ida, 331 W. Fourth St., Bloomsburg, Pa.
Shores, Frances G., R.D. 1, Ulster, Pa.
Smith, Carol Ann, R.D. 1, Muncy, Pa.
Sobota, Helen Marie, 511 Lehigh Avenue, Palmerton, Pa.
Sprout, Gary Lee, 347 W. Fifth St., Lewistown, Pa.
Storti, Samuel Anthony, 2223 Carol Lane, Norristown, Pa.
Tarr, Kathleen, 539 Thomas St., Stroudsburg, Pa.
Tironi, Lorenzo Robert, 49 Beach St., Rockaway, N.J.
Umlauf, John Raymond, 337 W. Preston Avenue, Girardville, Pa.
Vieira, Evaristo, Jr., 1202 Madison Hill Road, Clark, N.J.
Wertman, Darlene Ann, R-2, New Tripoli, Pa.
Wiest, Robert A., 110 W. Sunbury St., Shamokin, Pa.
Wilenski, Bartley Joseph, 922 N.E. 88th St., Miami, Fla.
Yergey, David Allen, 119 Moyer Road, Pottstown, Pa.
Zehner, Bonnie Lee, Sugarloaf, Pa.
Zubris, Gloria Jean, R.D. 1, Benton, Pa.

ELEMENTARY EDUCATION

Anderson, Joyce Margaret, 1408 Broad St., Montoursville, Pa.
Archer, Jane Ruth, R.D. 2, Stillwater, Pa.
Austin, Bonnie Jean, 121 Center St., Forty Fort, Pa.
Bangor, Carmella Marie, 827 N. Vine St., Hazleton, Pa.
Barnaba, Gary Anthony, 81 South St., Binghamton, N.Y.
Bartman, William D., R.D. 1, Gilbertsville, Pa.
Bensinger, Diane Arlene, 85 Washington St., Port Carbon, Pa.

Berhalter, Margaret Louise, 33 W. Central Ave., South Williamsport, Pa.
Bielski, Frances Helen, 227 Main St., Bloomsburg, Pa.
Bobita, Joanne, 823 Princeton Ave., Palmerton, Pa.
Bobstedt, Janet Elizabeth, 225 N. Fourth St., Allentown, Pa.
Bolig, Margo Bonita, 120 Sixth St., Northumberland, Pa.
Boston, Ronald Carl, 518 E. Sixth St., Berwick, Pa.
Brittingham, Betsy Ann, 11 Cinnamon Road, Levittown, Pa.
Burkland, Theodore Charles, 106 Ash St., Danville, Pa.
Burnard, Bonnie Priscilla, 419 Pen Argyl St., Pen Argyl, Pa.
Cameron, Constance June, Snyder Ave., Beaver Springs, Pa.
Campbell, Patricia Ellen, 23 Foster Ave., Malverne, Long Island, N.Y.
Caporaletti, Brenda Lee, 103 Main St., Mocanaqua, Pa.
Casarella, Joseph P., 517 Butler Ave., Wyoming, Pa.
Cherup, John, 60 Poplar St., Plains, Pa.
Chyko, John, 148 E. Eighth St., Bloomsburg, Pa.
Chyko, Viola Antonette, R.D. 3, Bloomsburg, Pa.
Clark, James Albert, R.D. 2, Canton, Pa.
Clemens, Janice Marie, 1011 Market St., Berwick, Pa.
Clements, Carol Fay, 217 S. Market St., Shamokin, Pa.
Clugston, Molly Anne, R.D. 1, Box 191, Northumberland, Pa.
Conrad, JoAnn Doris, 130 Bainbridge St., Sunbury, Pa.
Cope, D. Jean, 222 W. Mahoning St., Danville, Pa.
Dahlgren, Vicki, 63 S. Main St., Hughesville, Pa.
Dahlhausen, Joan Marie, 3257 Cottman Ave., Philadelphia, Pa.
Daniels, Amy R., 607 Bates St., Scranton, Pa.
Davala, Richard George, 179 Schooly St., Exeter, Pa.
Desmond, Margaret Mary, 612 Mahoning St., Milton, Pa.
Diehl, James Edward, 12 Pine St., Danville, Pa.
Dixon, Annarita Marie, Rear 18 S. Broad St., W. Hazleton, Pa.
Dysinger, James Alan, 112 West St., Bloomsburg, Pa.
Edwards, Ann L., 15 Mountain Ave., Pen Argyl, Pa.
Eldridge, Warren Ray, 362 Third St., Northumberland, Pa.
Erway, Nancy, R.D. 1, Coudersport, Pa.
Fegley, Barbara Diane, Lavelle, Pa.
Fisher, Carl A., Jr., 1291 King St., Northumberland, Pa.
Flanagan, Marion Frances, 421 N. Shamokin St., Shamokin, Pa.
Fredericks, Lee Thomas, 316 W. Bertsch St., Lansford, Pa.
Gallagher, James Joseph, 287 N. Sprague Ave., Kingston, Pa.
Garancheski, Eugene Stephen, 931 W. Pine St., Shamokin, Pa.
George, Nancy Jane, R.D. 2, Catawissa, Pa.
Giering, Ann Arlene, 209 S. Broad, Frackville, Pa.
Hartin, Stephen W., 2141 Penbryn Ave., Abington, Pa.
Hartman, Susan Elizabeth, 546 Shuman St., Catawissa, Pa.
Heatherington, Anne, 37 Grant Ave., Totowa Borough, N.J.
Heidger, Robert Raymond, R.D. 1, Bloomsburg, Pa.
Helveston, J. Michael, 638 Crescent Ave., Glenside, Pa.
Herb, Joanne Marie, 1 Magee St., Bloomsburg, Pa.
Hesel, Virginia Carol, 18 Indian Creek Entry, Levittown, Pa.
Hill, Charlotte Ann, 335 E. Sixth St., Berwick, Pa.
Hodgson, Betsy Ellen, 160 Gaylord Ave., Plymouth, Pa.
Hoffman, JoAnn, 455 Chestnut St., Sunbury, Pa.
Hoffman, Karen Ruth, 351 Franklin St., Quakertown, Pa.
Horner, Mary Ellen, 610 Georgian Place, Harrisburg, Pa.
Houseknecht, June Ann, 707 Cliff Road, Sunbury, Pa.
Hudak, Gloria Ann, 29 Charles Place, Clark, N.J.
Hughes, Patricia Ann, 713 N. Bromley Ave., Scranton 4, Pa.
Jasper, Charles Earl, 828½ Walnut St., Collingdale, Pa.
Jiunta, Merilee Mildred, R.D. 2, Berwick, Pa.
Kane, Nancy Jean, 141 Hastings Ave., Havertown, Pa.
Kitchen, Barbara Ann, 162 E. Eleventh St., Bloomsburg, Pa.
Kline, Shirley Esther, P. O. Box 128, McClure, Pa.
Klobe, Charles Edward, 207 Walnut St., Milton, Pa.
Koehler, Kurt William, 182 Hudsondale St., Weatherly, Pa.
Krakowski, Mary Ann G., 235 S. Beech St., Mount Carmel, Pa.
Kramer, Keith Lauer, 1395 Lowther Rd., Camp Hill, Pa.
Kramm, Janet S., R.D. 2, Milton, Pa.
Krebs, DeVona M., Mrs., R.D. 2, Milton, Pa.
Kulik, Rita Marie, 544 W. Main St., Plymouth, Pa.
Kunatkowski, JoAnn Marie, 1771 Memorial Ave., Williamsport, Pa.
Lawler, Kathleen Marie, 3504 Carnarvon Ave., Bristol, Pa.
Leidy, Joan, 804 Cybus Way, Southampton, Pa.
Lello, Patricia Mary, 587 Monument Ave., Wyoming, Pa.
Long, Jane Foust, 46 Cherry St., Danville, Pa.
Lynch, Carolyn Joyce, 56 Main St., Clifford, Pa.
Marchalonis, Mary Ellen P., 23 E. Center St., Mahanoy City, Pa.
Martishek, Margaret Mary, 220 Maple St., Freeland, Pa.
Martz, Howard Larry, R.D. 2, Berwick, Pa.
Max, Melvyn, 434 Jefferson St., Bloomsburg, Pa.
McHugh, Theresa Margaret, 52 Maple St., Tresckow, Pa.
McKaig, Marilyn Louise, 122 Butler Ave., Wyoming, Pa.
McWilliams, Charles, 117 W. Market St., Danville, Pa.
Miller, Carolyn, 557 Teneyke Place, Rahway, N.J.
Murray, Ruth Louise, 211 Bowman St., Wilkes-Barre, Pa.
Nardell, Ralph Vincent, Jr., 50 Dorrance Ave., Wyoming, Pa.
Nespoli, Karen Jo, R.D. 2, Berwick, Pa.
Oleynick, Barbara J., Rear 523 Seybert St., Hazleton, Pa.
Patterson, Gail L., 314 Lower Mulberry St., Danville, Pa.
Peffer, Roy, R.D. 2, Mechanicsburg, Pa.
Petz, Joseph Louis, 278 Queen St., Northumberland, Pa.
Pientka, Philip Edward, 377 N. Main St., Plains, Pa.
Place, Carol Jean, R.D. 1, Tunkhannock, Pa.
Poremba, Paulette Susan, 6 Old Mountain Rd., Alden Station, Pa.
Pursel, Arthur C., 20 E. Fifth St., Bloomsburg, Pa.
Reber, Sandra Marie, R.D. 2, Schuylkill Haven, Pa.
Reitz, Judy Eilene, Oaklyn R.D. 2, Sunbury, Pa.
Rice, Virginia Lee Roberts, 228 N. Second St., Catawissa, Pa.
Roberts, Beverly Hawk, Mrs., 315 E. Front St., Danville, Pa.
Rodgers, Nancy Josephine, 714 Fairmount Ave., Pottsville, Pa.
Rowe, Barbara Elaine, R.D. 2, Berwick, Pa.
Ruffaner, Elizabeth Ann, R.D. 1 Hemlock Lane, Williamsport, Pa.
Saviolis, Helen, 29 N. Ferguson St., Shenandoah, Pa.
Scorese, Richard, 18 N. Nineteenth St., Kenilworth, N.J.
Scott, Stephanie, 86 Creek Drive, Doylestown, Pa.
Shaffer, Donna Kay, 16 S. Old Trail, Shamokin Dam, Pa.
Shaw, Emilie Roberta, 1002 Spruce St., Pottstown, Pa.
Shuba, Ernest Richard, 123 N. Thomas Ave., Kingston, Pa.
Smith, Jill Madden, Box 212, Newfoundland, Pa.
Smith, Sandra Elaine, 1825 Fairview Ave., Easton, Pa.
Smith, Susannah Marie, Carbondale Rd., Waverly, Pa.
Smolen, Marie Anne, 1053 Alter St., Hazleton, Pa.
Sparrow, Ronald Joseph, 245 Alpha Ave., Wind Gap, Pa.
Stump, Audrey Buckley, R.D. 1, Sunbury, Pa.
Styer, Kay Yvonne, R.D. 4, Danville, Pa.
Sugarman, David, 204 N. Wyoming St., Hazleton, Pa.
Tarone, Mary Jo Anne, 39 Main St., Lost Creek, Pa.
Tereshinski, Jane Ann, 29 Railroad St., Glen Lyon, Pa.
Thurner, Stephanie A., 250 W. Second St., Mt. Carmel, Pa.
Tibbs, Franklin Samuel, Jr., 512 Division St., Jenkintown, Pa.
Timlin, Martha Elizabeth, 1 N. Ninth St., Kulpmont, Pa.
Tinner, Lowell Arthur, 407 Hallowell Ave., Horsham, Pa.
VanFleet, Frieda B., 24 Westfall Ave., Susquehanna, Pa.
Van Fossen, Carol Jean, 73 W. Vaughn St., Kingston, Pa.
Vanderpool, Howard William, R.D. 2, Towanda, Pa.
Walsh, Thomas Joseph, Jr., 1005 Mt. Carmel St., Shamokin, Pa.
Walters, Floyd Warren, 138 E. Eighth St., Bloomsburg, Pa.
Warner, Joan Carol, Brookside Ave., E. Stroudsburg, Pa.
Weigand, George Allen, 580 Second St., Northumberland, Pa.
Whitebread, Norma Euth, R.D. 2, Drums, Pa.
Whitenight, Betsy Ann, R.D. 4, Bloomsburg, Pa.
Wozniak, Gerald Joseph, 74 Main St., Duryea, Pa.
Wynings, Orva Jane, R.D. 3, Bloomsburg, Pa.
Zeller, Ruth Carolyn, 82 Main St., Harleigh, Pa.

SECONDARY EDUCATION

Ankaitis, John Ronald, Box 73, Brandonville, Pa.
Avery, John A., 116 Thompson Ave., Dushore, Pa.
A'Zary, Edward Paul, R.D. 1, Elysburg, Pa.
Baker, Anne G., 1103 South Market St., Bloomsburg, Pa.
Baker, Frederick Lloyd, 1103 South Market St., Bloomsburg, Pa.
Barlik, Leonard Edward, 710 Marcy Ave., Duryea, Pa.
Bartholomew, Karen Ruth, 33 Second St., Catasauqua, Pa.
Baylor, John Starick, R.D. 1, Sunbury, Pa.
Beiter, Stanley Raymond, Jr., 131 West Front St., Berwick, Pa.
Belles, Neil Charles, R.D. 2, Berwick, Pa.
Beltz, Kathleen Grace, Route 3, Catawissa, Pa.
Berginski, Frank M., 321 River St., Duryea, Pa.
Bielski, Edwin David, 227 Main St., Bloomsburg, Pa.
Billmeyer, Alex, R.D. 2, Danville, Pa.
Blasick, George Andrew, 912 West Holly St., Shamokin, Pa.
Bradish, Raymond George, 109 Middletown, R.D. 1, Freeland, Pa.
Braglio, Gerald Thomas, 263 West Main St., Ringtown, Pa.
Breidinger, Roger Edward, 18 Green St., Muncy, Pa.
Breiner, Larry Ray, Box 57, Allen, Pa.
Brosious, Paul Romain, R.D. 1, Sunbury, Pa.
Burka, Michael, 1207 Spring Garden Ave., Berwick, Pa.
Burrell, Bert Dana, R.D. 1, Box 89-F, Elysburg, Pa.
Butala, Arlene Sophia, 213 East Grant St., McAdoo, Pa.
Campbell, Elizabeth Dianne, R.D. 2, Catawissa, Pa.
Campbell, James Henry, Spruce Cabin Road, Cresco, Pa.
Cooper, John, 61 East Main St., Glen Lyon, Pa.
Crim, Charles Edward, 139 Columbia Ave., Bloomsburg, Pa.
Curran, Francis Joseph, 6131 Tackawanna St., Philadelphia, Pa.
Dampman, Judith Grace, 112 Washington St., Frackville, Pa.
Dellegrotto, Joseph Anthony, 1101 First Avenue, Berwick, Pa.
Delovich, Thomas Paul, Lopez, Pa.
Devore, Nancy Ann, R.D. 3, Benton, Pa.
Dillich, Betsy Ruth, 215 W. Main St., Ephrata, Pa.
Dinsmore, David Wood, R.D. 2, Benton, Pa.
Doemling, Gerald Charles, 131 E. Greenwood Ave., Lansdowne, Pa.
Dominick, Leonard John, 67 Sullivan St., Wilkes-Barre, Pa.
Dushanko, Betty Marie, 1010 N. Church St., Hazleton, Pa.
Eckroat, Larry Raymond, R.D. 3, Bloomsburg, Pa.
Eddinger, Robert James, 1118 Sterling Ave., Berwick, Pa.
Edwards, Gary Frank, 1905 E. Columbia St., Allentown, Pa.
Eill, E. Edward, 711 Bullock Ave., Yeadon, Pa.
Eisenhart, Dorothy Patricia, 55 E. Madison Ave., West Hazleton, Pa.
Erdman, Robert Russell, R.D. 2, Shamokin, Pa.
Esposito, Angelo Joseph, 220 W. First St., Bloomsburg, Pa.
Evan, Barry Lee, Box 288, Harveys Lake, Pa.
Fino, Raymond Anthony, 211 Sanovia St., Exeter, Pa.
Fisher, Christopher C., 115 Worman St., Espy, Pa.
Foderaro, John Anthony, 552 Garfield St., Hazleton, Pa.
Folmsbee, LeRoy C., R.D. 2, Berwick, Pa.
Ford, Brian, 329 State St., Nanticoke, Pa.
Foster, Robert Lee, 416 E. Front St., Berwick, Pa.
Fraind, Stanley Andrew, 1109 Third Ave., Berwick, Pa.
Frear, Howard J., R.D. 2, Selinsgrove, Pa.
Frey, Darrell Gene, 161 Columbia Ave., Milton, Pa.
Garrison, Ronald L., 1011 Orange St., Berwick, Pa.
Gatchell, Walter Edwin, Jr., 201 Harvey Ave., Linwood, Pa.
Ghezzi, Catherine M., 211 S. Market St., Shamokin, Pa.
Ginty, Marty Moyer, 5524 Morris St., Philadelphia, Pa.
Grant, Bruce Sherwood, R.D. 5, Shavertown, Pa.
Grimm, Floyd Martin II, 1077 Albright Ave., Scranton 8, Pa.
Gross, Robert Scott, 1022 Market St., Trevorton, Pa.
Grow, Linda Jean, R.D. 1, Factoryville, Pa.
Haas, William W., 102 S. Second St., Lewisburg, Pa.
Halcovich, James Stephen, 164 W. Willow St., Shamokin, Pa.
Hampton, Beryl Mae, Route 1, Catawissa, Pa.
Harman, Paul Hudson, Rock Glen, Pa.
Harnichar, Andrew, 16 W. Main St., Bloomsburg, Pa.
Harris, Frank R., R.D. 5, Bloomsburg, Pa.
Hartman, Edwin Eugene, 507 N. Fourth St., Catawissa, Pa.
Hartsock, Ronnie Lee, 906 E. Third St., Williamsport, Pa.
Harvey, Ronald Glenn, R.D. 2, Shickshinny, Pa.
Helgemo, William Roger, 32 Downing St., Wilkes-Barre, Pa.
Henrie, Charles William, Jr., 312 W. Fourth St., Bloomsburg, Pa.
Hensley, Robert Henry, 146 Madison St., Wilkes-Barre, Pa.
Herald, William Hagey, White Deer, Pa.
Hicks, William Homer, R.D. 2, Nichols, New York
Hoffman, Albert Charles, 1109 Susquehanna Ave., Sunbury, Pa
Hoffman, Guy H., R.D. 1, Catawissa, Pa.
Holt, James Vernon, 1330 Birchwood Ave., Roslyn, Pa.
Hopkins, Donald Fay, R.D. 4, Dallas, Pa.
Hornberger, Mark Allen, Leck Kill, Pa.
Howard, Gerald Francis, 19 Canaan St., Carbondale, Pa.
Humes, Harry, 232 E. Main St., Girardville, Pa.
Ikeler, Larry Charles, R.D. 1, Bloomsburg, Pa.
Ivey, Donald Wilson, 2864 Old Berwick Road, Bloomsburg, Pa
James, Richard D., Pocono Summit, Pa.
Jones, Emma S., Meshppen, Pa.
Kaczmarek, Edward Joseph, Main St., Locust Gap, Pa.
Kapes, Eugene Henry, 951 W. First St., Hazleton, Pa.
Kautter, Richard Harry, 31 E. Sixth St., Mount Carmel, Pa.
Kerstetter, Earl Peter, R.D. 1, Box 97, Paxinos, Pa.
King, Richard S., 842 Cherry Street, Bloomsburg, Pa.
Kleckner, Donald Russell, 146 Ridge Ave., Milton, Pa.
Kleinbauer, Judy Ann Balestrini, 1015 Edison Avenue, Sunbury, Pa.
Klock, Ronald Russel, 930 Center St., Shamokin, Pa.
Klock, William U., 216 Race St., Sunbury, Pa.
Klouser, Larry Earl, Main Street, Valley View, Pa.
Koppenheffer, Karl Richard, Jr., 529 Moore St., Millersburg, Pa.
Koppenheffer, Thomas L., 111 W. Main St., Elizabethville, Pa.
Kraftchak, William O., 523 E. Sixth St., Mount Carmel, Pa.
Kreisher, James Harry, 32 Hess St., Shamokin, Pa.
Kule, Mark David, 66 Coal St., Glen Lyon, Pa.
Kush, Michael Mark, 53 E. Enterprise St., Glen Lyon, Pa.
Kutchi, Robert John, 126 E. Mine St., Hazleton, Pa.
Laczkowski, Edward Thomas, 239 Webster St., Ranshaw, Pa.
Lapos, Frank D., R.D. 1, Box 94, Nesquehoning, Pa.
Leshinskie, Edward Bernard, 1345 W. State Street, Shamokin, Pa.
Lesevich, Mary Catherine, R.D. 2, Catawissa, Pa.
Levitski, Paul Michael, 628 Freas Ave., Berwick, Pa.
Lodanosky, Francis A., 201 W. Maple St., Mahanoy City, Pa.
Madden, John Reese, 1246 W. Arch St., Shamokin, Pa.
Mahoney, John Francis, 108 Maple St., Millersburg, Pa.
Malone, Barbara Jean, 3313 Oakford Ave., Trevose, Pa.
McCloskey, Robert William, State Street, Millville, Pa.
McCorkill, John W., 1112 Line St., Sunbury, Pa.
McFeeley, Patrick James, 5121 Valley St., Philadelphia, Pa.
McHenry, Ronald W., 568 W. Third St., Bloomsburg, Pa.
Meals, Ira Dale, 1017 Green St., Harrisburg, Pa.
Melick, Larry LeRoy, 429 Iron St., Bloomsburg, Pa.
Melitski, Joel George, 19 Culver St., Somerville, N.J.
Miller, Carol Lee, 12 Mahoning St., Milton, Pa.
Miller, Kenneth P., R.D. 2, Selingrove, Pa.
Miller, Kenneth Robert, 629 Church St., Millersburg, Pa.
Minalda, John Paul, 717 W. Spruce St., Mahanoy City, Pa.
Miskevich, Mary Lorraine, 319 Ridge St., Freeland, Pa.
Mockaitis, Joseph Peter, 930 E. Center St., Mahanoy City, P
Monisera, Andrew Louis, 303 Pennsylvania Ave., Matamor

Monks, Richard H., 636 Carson St., Hazleton, Pa.
Morse, Robert Samuel, 148 East Lane, Hatboro, Pa.
Morsey, Frances Elizabeth, 1825 Lansing St., Philadelphia, Pa.
Moser, Jerry Stephen, Washingtonville, Pa.
Mosser, Mark Freeman, 351 South Hamilton St., Telford, Pa.
Musselman, Kenneth Atwood, Jr., R.D. 1, Stillwater, Pa.
Najacka, Karl Zig, Main Road, Lee, Glen Lyon, Pa.
Nelson, William B., 103 E. Fourth St., Bloomsburg, Pa.
Oman, Ray C., R.D. 2, Clarks Summit, Pa.
Osinski, Marie Ellen, 316 South Jardin St., Shenandoah, Pa.
Owen, John Andrew, R.D. 2, Wellsburg, N.Y.
Owens, John J., 319 Hanover St., Nanticoke, Pa.
Palmer, Virginia Anne, 830 Fifth Ave., Williamsport, Pa.
Pekala, George J., 239 Main St., Fern Glen, Pa.
Platt, Robert Samuel, 711 Dewart St., Shamokin, Pa.
Rarick, Claire, Main and Second Sts., Catawissa, Pa.
Reed, Gordon Bruce, 2210 E. Fairmont St., Allentown, Pa.
Richards, Gayle Anne, 301 Second St., Catawissa, Pa.
Richart, James Oscar, R.D. 1, Muncy, Pa.
Rife, Ronald Edwin, 717 Ash St., Watsontown, Pa.
Ritter, George Edward, 447 Market St., Bloomsburg, Pa.
Ritter, John, 199 Main Road, Lehighton, Pa.
Rogers, Barbara Marilyn, 151 S. Third St., Shamokin, Pa.
Rosata, Martin Anthony, 20 Woodside Terrace, McAdoo, Pa.
Rowland, Thomas Richard, Jr., 822 Richmont St., Scranton, Pa.
Rummel, Stanley Everett, 513 W. Fourth St., Lewistown, Pa.
Russell, James Dale, 19 N. Main St., Montgomery, Pa.
Saxton, Frederick Eugene, 207 S. Brown St., Lewistown, Pa.
Scarantino, Charles Walter, 96 Pine St., Pittston, Pa.
Schively, Gail Dianne, 111 New Street, Muncy, Pa.
Schneider, John Raymond, 10 E. Clay Ave., West Hazleton, Pa.
Schraeder, Ronald, 7 W. Kinman Ave., Nanticoke, Pa.
Schropp, Roger Stewart, R.D. 1, Orwigsburg, Pa.
Segin, Shirley Ann, 911 S. Catherine St., Bloomsburg, Pa.
Seigfreid, Donna K., 121 W. Union St., Shickshinny, Pa.
Sharpe, Daryl James, 102 Greenwood St., Coaldale, Pa.
Shoffler, Glenn, 315 N. Third St., Catawissa, Pa.
Smith, Barry Orville, 938 Augusta St., Sunbury, Pa.
Starvatow, Elaine M., 1153 Sixth Ave., Berwick, Pa.
Stask, Elizabeth Ann, 400 W. Cherry St., Shenandoah, Pa.
Steinruck, Eugene Franklin, 155 W. Eighth St., Bloomsburg, Pa.
Stone, John Wayne, 292 Balligo Road, Conshohocken, Pa.
Straub, Elsie Lorraine, R.D. 1, Paxinos, Pa.
Stuempfle, David Louis, 331 Clinton St., South Williamsport, Pa.
Supron, Karen Diane, 312 South Main Ave., Scranton 1, Pa.
Talley, Doris Ruth, 108 Marlborough Road, Upper Darby, Pa.
Traver, Patricia Ann, R.D. 5, Tunkhannock, Pa.
Trivelpiece, Terry Gene, 513 W. 2nd St., Berwick, Pa.
Turek, Harry James, 1967 N. Market St., Berwick, Pa.
VanPelt, Donna Lea, Main St., Orangeville, Pa.
Vastine, George W., 100 Bloom St., Danville, Pa.
Wallish, Edward Albert, 3 S. Rock St., Shamokin, Pa.
Warren, George A.,
Watkins, Donald Thomas, 215 Boland Ave., Lee Park, Wilkes-Barre, Pa.
Weaver, David Bruce, 229 N. 2nd St., Lewisburg, Pa.
White, Rose Marie, 127 Stewart St., Old Forge, Pa.
Widitz, Frederick John, Weston, Pa.
Wise, John Walter, 325 Laurel Drive, West Chester, Pa.
Wood, Lawrence Wells, R.D. 5, Bloomsburg, Pa.
Yesalavage, Thomas James, 210 E. Main St., Girardville, Pa.
Young, John Gilbert, 332 Main St., Ranshaw, Pa.
Young, Randall Robert, 3836 Old Berwick Road, Bloomsburg, Pa.
Yucka, Paul Edward, 916 E. Chestnut St., Shamokin, Pa.
Zablocky, Lucille Joyce, 3611 2nd St. (Almedia), Bloomsburg, Pa.
[illegible] John Verner, R.D. 2, Bloomsburg, Pa.
Zeigler, John James, 110 N. Mann Ave., Yeagertown, Pa.
Zimny, Ronnee Jayne, 838 N. Kiowa St., Allentown, Pa.
Zoranski, Bernard John, 11 Orchard St., Glen Lyon, Pa.

SPECIAL EDUCATION

Barnatovich, Jeanne, Mildred, Pa.
Benscoter, Carolyn Mae, R.D. 1, Berwick, Pa.
Bogucki, Rebecca Susan, Lee Road, Mocanaqua, Pa.
Boudman, Virinia Lee, R.D. 2, Milton, Pa.
Brown, Mary T., 123 W. Louther Street, Carlisle, Pa.
Buck, Mary Lou, 107 Oak Street, Danville, Pa.
Chyko, Barbara Anne, 418 E. Eighth Street, Bloomsburg, Pa.
Colarusso, Ronald Paul, 53 Carey Ave., Wilkes-Barre, Pa.
Dubbs, Joanne Shaffer, 561 E. Fifth Street, Bloomsburg, Pa.
Fay, Barbara Anne, 241 Spruce Avenue, Ridgway, Pa.
Fish, Catherine Margaret, 126 Frederick Street, Athens, Pa.
Fordyce, Karrin Rae, R.D. 2, Conneaut Lake, Pa.
Gallagher, James Francis, 125 Adams Street, Freeland, Pa.
Gammon, Marcy Suellen, 42 Pershing Blvd., Fullerton, Pa.
Haywood, Karen Lucile, 100 S. Seventh Street, Lewisburg, Pa.
High, Sarah A., R.D. 3, West Chester, Pa.
Hocker, Ann Marie, 616 Nicely Avenue, Montoursville, Pa.
Johnson, Kyra Rochelle, Box 65G, Chatham, Pa.
Johnson, Nancy Louise, 43 N. Ambler Street, Quakertown, Pa.
Kenney, Arthur Joseph, 234 W. Douglass Street, Reading, Pa.
Kerns, Nanci Carroll, Grantmore Manor, Langhorne, Pa.
McAnnaney, Sandra Jean, Box 112, Gowen City, Pa.
Mays, Dolores Anne, 5601 56th Avenue, Riverdale, Md.
Minelli, Ada Marie, 2000 Prospect Avenue, Scranton 5, Pa.
Moretti, Linda Jean, 300 N. Mill Street, West Nanticoke, Pa.
Nygren, Jean Carol, 352 A Beverly Blvd., Upper Darby, Pa.
Oehlert, Darlene Joan, 1201 Township Line Rd., Royersford, Pa.
Orchard, Constance Evelyn, 203 Holly Street, Trucksville, Pa.
Pickering, Nancy Lynn, 906 Harrison Ave., Scranton 10, Pa.
Rumbel, Gloria Ann, Numidia, Pa.
Sanville, Carole Anne, 8808 Crispin Street, Philadelphia, Pa.
Schlagel, Carol L., 1427 W. Arch Street, Shamokin, Pa.
Sharpe, David Willard, 915 Church Street, Royersford, Pa.
Taylor, Mary Ruth, Carroll Park, Bloomsburg, Pa.
Thornton, Sandra Caroline, 866 W. Arch Street, Shamokin, Pa.
Vosburg, Rees William, 220 S. Main Ave., Scranton, Pa.
Warren, George Allen, 611 N. 9th Street, Bellwood, Pa.
Warren, Victoria Deanna, 2131 Prospect Ave., Scranton 5, Pa.
Weed, Ann Rosalie, Mildred, Pa.
White, Mary Ann, 3225 Meadow Lane, Harrisburg, Pa.
Widmann, Victor Frederich, 111 Lake Street, Dallas, Pa.
Williams, Susan Ann, 1015 N. Market Street, Williamsport, Pa.
Wynn, Christine Louise, R.D. 2, Easton, Pa.
Yeager, Charline Juanita, 193 5th Street, Catawissa, Pa.

SCHOOL NURSING

Baumer, Elizabeth Jane, R.D. 2, Milton, Pa.
Boback, Pearl Ann, 601 N. Pearl Street, Shamokin, Pa.
Forti, Ester Marie, 112 W. 3rd Street, Mount Carmel, Pa.
Schmaars, Irene L., R.D. 1, Bloomsburg, Pa.

Attach
Senior Ball
Photograph
Here

Attach
Graduation
Program
Here

[Wellcome]